

IN The early part of 1988, Edna and I started to work up her Genealogy which would also apply to her brothers, Ralph, Glenn and Edgar. We did this because of her interest in preserving family history. Also so the children might know more about their ancestors. I did it because of my regard for Edna and I enjoy doing these things. They became very interesting and fascinating. Thus we both did it for the love of family history and not for monetary gain or personal fame.

We are very thankful to all family member, near and far, who helped us with the project. Also to libraries, Court Houses, Genealogical Societies both in West Virginia and Pennsylvania.

A personal THANKS goes to Doc for taking us up "hollers" where it would have been difficult to "whip a goat".

Also to Tonya and Cori for climbing through bushes and briars so the information on a tombstone could be cleaned and become readable. Also to Tonya for zexxing the pages to make these books.

Our son, Bill, got the different forms and covering so Edna could have an attractive cover for her book.

So this is Sept. 25, 1990 and we are assembling all the information we have but will continue our search for answers to the many questions remaining.

We hope you will enjoy looking through these pages.

Edna and Mae

## Index

Page

Ashenhart, Edna F. - Sanford W. Dotson	1
Dotson, T. Wade - Barbara Blankenship	2
" " " - Nancy Martin Miller	3
" Tonya Cherry - Raymond K. Hill	4
Ashenhart, K. Ralph - Martha Caroline Hovenc	5
" O. Glenn - Geneva McCullough <sup>9</sup> & Jonnie Rankin	6
" Edgar D. - Louise Agner	7
Ashenhart, Dabra D. - Robert Phillips	8
" E. Durrell - Wanda Cunningham	9
Ashenhart, Joshua D. - Amma L. Husk	10
" (John) Christopher - Rebecca Haught	11
Ashenhart, Artie Macy - Albert G. Knight	12
" Amanda R. - John Haught	13
Haught, Virginia - Columbus Lemasters	14
" Leona - Don Camier	15
Haught, Joshua - Elizabeth Wright	16
Haught, Arzana - Christopher Pitts	17
" Charles P. G. - Malinda McCoy	18
Ashenhart, Joshua Deidric (or Heindric) - Christina Rohr	19
" " " " - Magdalena Burris	20
Ashenhart, John - Jerusha	21
" Fredrick - Mary Miller	22
" Ferdinand - Amanda J. Fox	23
Ashenhart, Fred - Lula Ryan	24
" Joseph M. - Emma Tustin	25

## INDEX II

	Page
Ashenbart, E. Ulysses - Mable G. Wharff	26
" Pearl - Sullivan Merritt	27
" Wm. Duane - Grace	28
Husk, Wm. Johnson - Ida R. McINTyre	30
Husk, Ethel Lena - Charles Street	31
Street, Harold E. - Violet Stoner King	32
" Audry - Claude Derby	33
Husk, Wm. L. - Laura King	34
Husk, Ernest - Lenora Summers	35
" Orville - Pauline Yost	36
" Richard - Virginia Smith	37
" Bernice - Hugh Corathers	38
Husk, Dwight Lovelle - Emma Myers	39
" Dewey Liston - Bertha Rankin	40
" Hazel L. - Charles Lemasters	41
" Herbert L. - Carrie Freeman	42
" Cmer R. - Lenore	43
" Virginia Pearl - Jack Gyles	44
" Chloe F. - Walter Hoffman	45
" Goldie G. - William Fortney	46
Husk, Isaac -	47
McIntyre, Joab - Nancy Lyons	49
McIntyre, Mahala - Andrew C. Britten	50
Britten, Albert L. - Anna Watson	51
" Nancy L. - Urie Queen	52

## Index III

	Page
Britton, Arthur - Minnie Holbert	53
McIntyre, Sebra - Lewis Wyatt	54
" Perry G. - Theodocia	55
McIntyre, Lula - George Kerns	56
" Vashta - Perry Stackpole	57
" Abby (Joab) - Senna Hamilton	58
McIntyre, Albert Lee - Angie McIntyre	59
McIntyre, Laddie G. - Myrtle Lowe	60
McIntyre, Sidney - Mary Moore	61
McIntyre, Oscar - Ada Ball	62
" Edna - Flavy Pratt	63
" Moody - Gertie Peters	64
McIntyre, Glenn - Virginia Dulaney	65
McIntyre, Leora A. - John Mason	66
Mason, Corley - Zona	67
McIntyre, Lovenia - Virgil Glaspell	68
" Armenia - Wilson	69
McIntyre, Joseph - Mary 'Polly' Glover	70
" History	71
McIntyre, Jacob - Hannah Glover	72
McIntyre, Joseph Lee - Agnes Underwood	73
McIntyre, James - Delilah Wright	74
McIntyre, Eli - Martha Pitts	75
" John E. - Francis E. Dotson	76
Archie McIntyre - Wm. B. Allen	77
Allen, Dessel - Chester C Yeater	78



## Index IV

	Page
McIntyre, George - Mary Hess	79
" Luke - Sarah J. Lemasters	80
" Henderson - Mary Lemasters	81
McIntyre, Wm. Riley - Samantha R. Postlow	82
" Amanda - Henry Kerns	83
" Francis M. - Laura E. Bocher	84
" Sarah J. - Wm. Cristlip	85
" Irene C. - Wesley E. Gorby	86
" Enoch - Sarah Keller	87
McIntyre, John - Rachel Rose	88
" Charles - Ellender Alexander	89
" " - Short History	90
Lyons - Andrew - Mary Polly Wright	92
Lyons - Melvina - William Main	93
Main, David - Martha Baker	94
Main, Isaac L. - Ora G. Eddy	95
Main, Earnest Guy - Augusta Flo Scott	96
Main, Fanny - Levin Wilson	97
Wilson, Melvina - Wm. Jackson Postlewait	98
Postlewait, Charles - Lula Swiger	99
Lyons - Andrew & William - Short History	100
Lyons - William - Nancy Boyce	101
Lyons - Susannah - William Price	102
" Ruth - Ben F. Wright	103
" Jacob H. - Mary Lemasters	104

## INDEX V

	Page
Lyons, George W. - Martha J. George	105
Lyons - Landora - Silas McIntyre	106
Lyons, John - Susannah Holtzclaw	107
" , Andrew -	108
Holtzclaw, Jacob - Millie Dodson	109
" , Henry - Nancy Hardin	110
" , Hans Jacob - Anna M. Otterbeck	111

## Late Information

Ashenhart, Glenda Lou - Ed. Crawmer	114
Ashenhart, Charles - Jewel Kathryn Schulze	115
Ashenhart, Becky - John W. Lowman	116
Ashenhart, Wm. Glenn - Nancy Kennedy - Claudie Sue Patrick	117
Ashenhart, C. Joshua - Alexandra Francasca Petrilli	118
Ashenhart, Cynthia June - Richard Lynn Ussery	119
Ashenhart, Mable E. - Claud Toothman	122
" Bessie - Clarence McGee	123
" Nellie J. - Gus J. Shultz	124

Main, Preston R. - Mary F.	125
" Mary Belle - Silas Lowe	126
Lowe, Vada F. - Ross Maine	127
McIntyre, Pinkney B. - Clara V. Bocher	128

Date \_\_\_\_\_  
 Name of Compiler \_\_\_\_\_  
 Address \_\_\_\_\_  
 City \_\_\_\_\_ State \_\_\_\_\_  
 Person No. 1 on this chart is the same person as  
 No. \_\_\_\_\_ on chart No. \_\_\_\_\_

Pedigree Chart No. 1

b. Date of Birth  
 p.b. Place of Birth  
 m. Date of Marriage  
 d. Date of Death  
 p.d. Place of Death

2 Joshua D. Ashenhart  
 (Father of No. 1)  
 b. 6 Mar. 1890  
 p.b. Alvy, Tyler Co. W.V.  
 m. 16 Mar. 1913  
 d. 17 Apr. 1967  
 p.d. Alvy, Tyler Co. W.V.

1 Edna F. Ashenhart  
 K. Ralph  
 b. O. Glenn  
 p.b. Edgar D.  
 m.  
 d.  
 p.d.

3 Anna L. Husk  
 (Mother of No. 1)  
 b. 19 June 1896  
 p.b. Dale, Tyler Co. W.V.  
 d. 14 Feb. 1963  
 p.d. Alvy, Tyler Co. W.V.

(Husband or Wife of No. 1)  
 b.  
 p.b.  
 d.  
 p.d.

(John)  
 4 Christopher Ashenhart  
 (Father of No. 2)  
 b. 28 Nov. 1849 or '52  
 p.b. Marion Co. Ohio  
 m. 4 Feb. 1877  
 d. 1928  
 p.d. Alvy, W.V.

5 Rebecca Haught  
 (Mother of No. 2)  
 b. 1850  
 p.b. Alvy, Tyler Co. W.V.  
 d.  
 p.d. Alvy, W.V.

6 Wm. Johnson Husk  
 (Father of No. 3)  
 b. 5 Aug. 1859  
 p.b. Cassville, Va. (W.V.)  
 m. 16 Oct. 1885  
 d. 28 May 1939  
 p.d. Dale, W.V.

Ida R. McIntyre  
 (Mother of No. 3)  
 b. 20 Mar. 1867  
 p.b.  
 d.  
 p.d. Dale, W.V.

Joshua Deidric  
 8 Heindric Ashenhart  
 (Father of No. 4)  
 b. 1808  
 p.b. Hanover, Germany  
 m.  
 d.  
 p.d. 1st wife  
 Christina Rohr  
 (Mother of No. 4)  
 b. 2nd wife was  
 19 Magdalena Burris  
 p.b. B. 1819  
 d. P.B. Switzerland  
 p.d.

10 (Father of No. 5)  
 b.  
 p.b.  
 m.  
 d.  
 p.d.

11 (Mother of No. 5)  
 b.  
 p.b.  
 d.  
 p.d.

12 Isaac Husk  
 (Father of No. 6)  
 b. 1838  
 p.b.  
 m.  
 d.  
 p.d.

13 Elizabeth Johnson  
 (Mother of No. 6)  
 b. 1837  
 p.b.  
 d.  
 p.d.

14 Joab McIntyre  
 (Father of No. 7)  
 b. 8 Aug. 1826  
 p.b.  
 m.  
 d. 13 Apr. 1889  
 p.d.

15 Nancy Lyons  
 (Mother of No. 7)  
 b. 3 Mar. 1831  
 p.b.  
 d. 25 Jan. 1909  
 p.d.

16 (Father of No. 8)  
 Continued on chart

17 (Mother of No. 8)  
 Continued on chart

18 (Father of No. 9)  
 Continued on chart

19 (Mother of No. 9)  
 Continued on chart

20 (Father of No. 10)  
 Continued on chart

21 (Mother of No. 10)  
 Continued on chart

22 (Father of No. 11)  
 Continued on chart

23 (Mother of No. 11)  
 Continued on chart

24 (Father of No. 12)  
 Continued on chart

25 (Mother of No. 12)  
 Continued on chart

26 (Father of No. 13)  
 Continued on chart

27 (Mother of No. 13)  
 Continued on chart

28 Joseph McIntyre  
 (Father of No. 14)  
 Continued on chart P60

29 Mary "Polly" Glover  
 (Mother of No. 14)  
 Continued on chart P60

30 Andrew Lyons  
 (Father of No. 15)  
 Continued on chart P68  
 D 1837

31 Mary Wright  
 (Mother of No. 15)  
 Continued on chart P68  
 1845

Chart 2

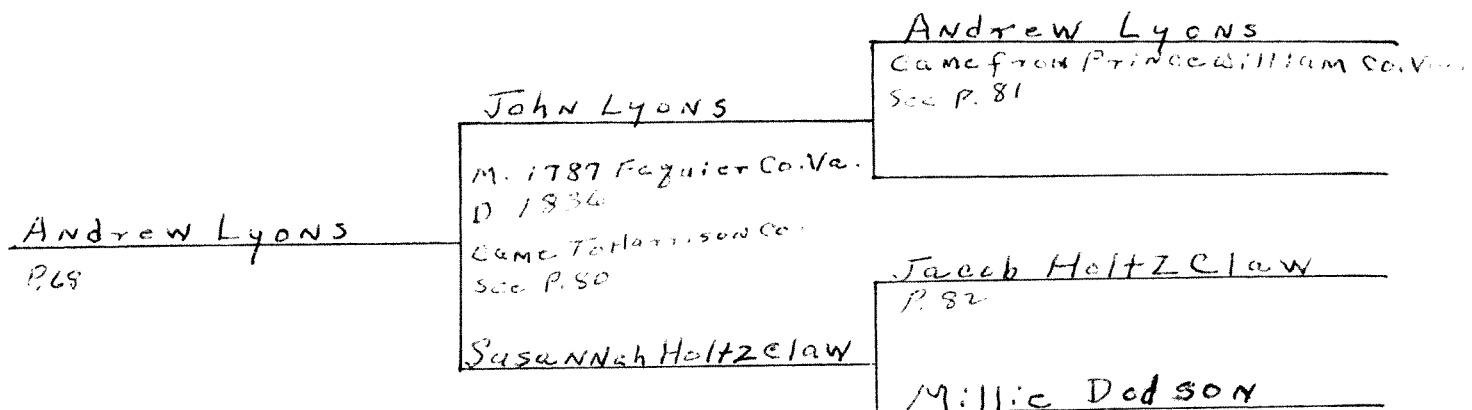
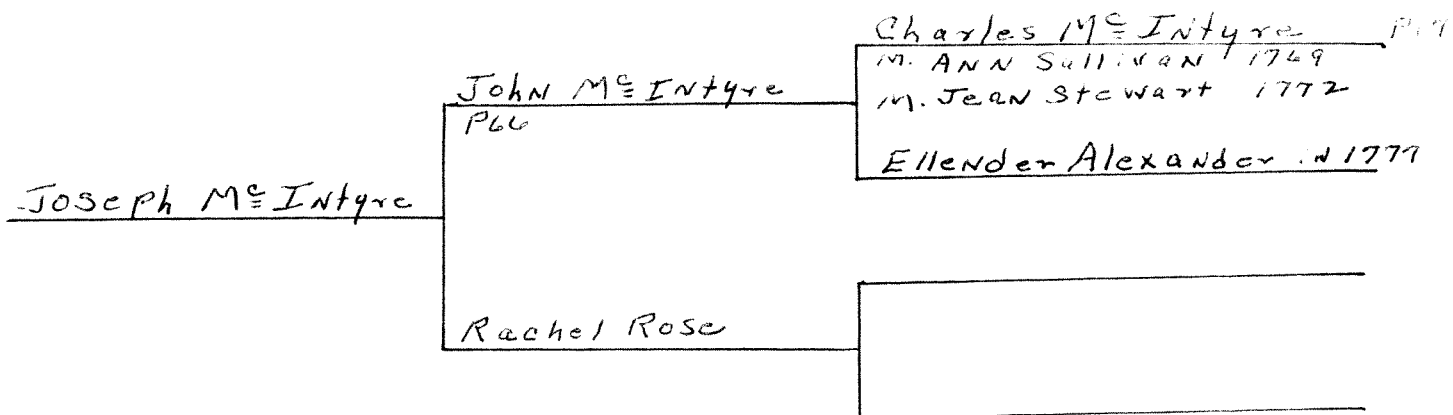
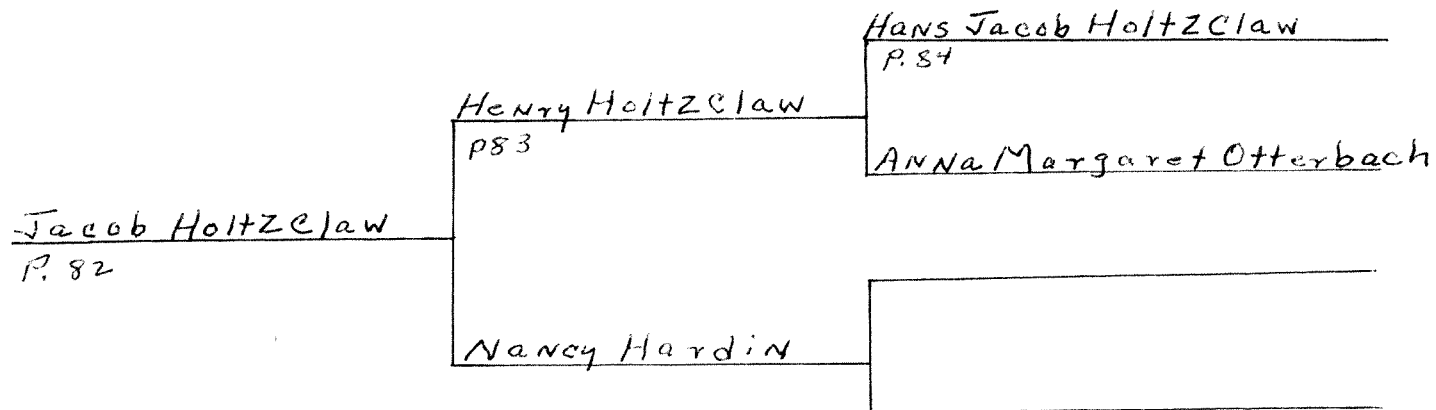
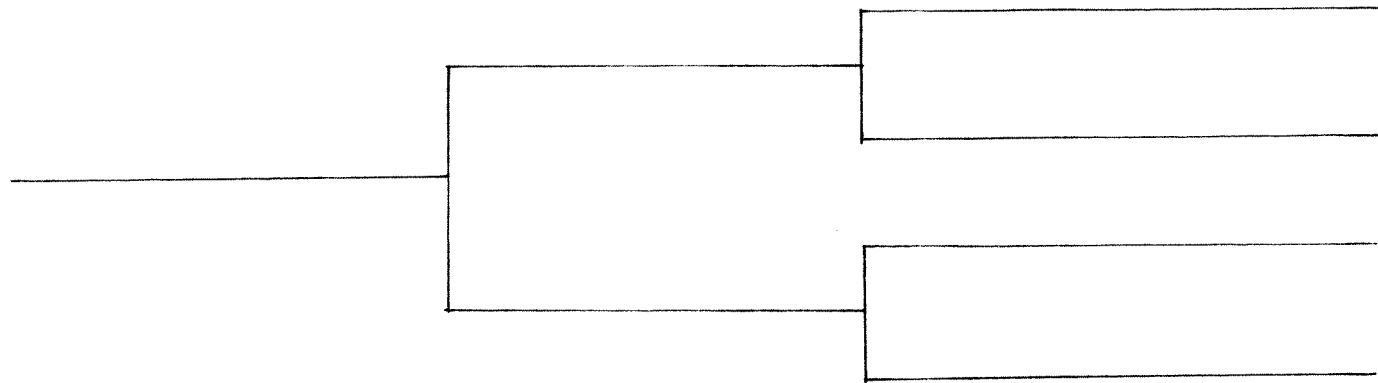

Chart 3



**HUSBAND'S NAME** Sanford W. Dotson  
 When Born 4 Apr. 1904 Where Shirley, W.V.  
 Christened \_\_\_\_\_ Where \_\_\_\_\_  
 When Died 10 Feb. 1971 Where Clarksburg, W.V.  
 When Buried 17 Feb. 1971 Where Cedar Grove Cem. Shirley, W.V.  
 When Married 16 Dec. 1934 Where Folsom, W.V.  
 Other Wives (if any) \_\_\_\_\_  
 Number (1) (2) etc. \_\_\_\_\_  
 His Father Wade Dotson His Mother's Maiden Name Leota Cain Henderson

(Husband's Full Name)  
 (Wife's Maiden Name)  
 This information obtained from \_\_\_\_\_

**WIFE'S MAIDEN NAME** Edna F. Ashenhart  
 When Born 24 June 1914 Where Alvy, W.V.  
 Christened \_\_\_\_\_ Where \_\_\_\_\_  
 When Died \_\_\_\_\_ Where \_\_\_\_\_  
 When Buried \_\_\_\_\_ Where \_\_\_\_\_  
 Other Husb. (if any) Wm. Kenneth McAfee M 6 Nov. 1981  
 Number (1) (2) etc. \_\_\_\_\_  
 Her Father Joshua D. Ashenhart Her Mother's Maiden Name Anna L. Husk

Date \_\_\_\_\_  
 Compiler \_\_\_\_\_  
 Address \_\_\_\_\_  
 City \_\_\_\_\_ State \_\_\_\_\_

Male or Female	CHILDREN (Arrange in order of birth)	WHEN BORN			WHERE BORN Town or Place	County	State or Country	WHEN DIED*			Married
		Day	Month	Year				Day	Month	Year	
	1 T. Wade	31	July	1946	Clarksburg		W.V.				Date <u>8 July 1968 Div. 12-6-85</u> To <u>Barbara Blankenship</u>
	2 Tonya Cheryl	20	Sept.	1952	"		"				Date <u>2 Dec. 1970 Div. 1970</u> To <u>Raymond K. Hill</u>
	3										Date _____ To _____
	4										Date _____ To _____
	5										Date _____ To _____
	6										Date _____ To _____
	7										Date _____ To _____
	8										Date _____ To _____
	9										Date _____ To _____
	10										Date _____ To _____
	11										Date _____ To _____
	12										Date _____ To _____
	13										Date _____ To _____
	..										Date _____ To _____

Family Group Sheet, Form F3  
 The Everton Publishers, P.O. Box 368, Logan, Utah 84321  
 \* If burial date is known on children and not death date, write burial date, prefix (Bur). Use reverse side for additional information.

HUSBAND'S NAME T. Wade Dotson

When Born 31 July 1946 Where Clarksburg W.V.

(Husband's Full Name)

Christened \_\_\_\_\_ Where \_\_\_\_\_

When Died \_\_\_\_\_ Where \_\_\_\_\_

(Wife's Maiden Name)

When Buried \_\_\_\_\_ Where \_\_\_\_\_

This information obtained from

When Married 8 July 1968 <sup>Div. 12-2-85</sup> Where \_\_\_\_\_

Other Wives (if any) Number (2) etc. Nancy Martin  
His Father Sanford W. Dotson His Mother's Maiden Name Edna F. Ashenhart

WIFE'S MAIDEN NAME Barbara Blankenship

When Born 11 Dec. 1947 Where Clarksburg, W.V.

Christened \_\_\_\_\_ Where \_\_\_\_\_

When Died 3 Nov. 1986 Where " " Date \_\_\_\_\_

When Buried \_\_\_\_\_ Where Bridgeport W.V. Compiler \_\_\_\_\_

Other Husb. (if any) Number (1) (2) etc. \_\_\_\_\_ Address \_\_\_\_\_

Her Father Jennings B. Blankenship Her Mother's Maiden Name Mary Ellen Fesler City \_\_\_\_\_ State \_\_\_\_\_

Male or Female	CHILDREN (Arrange in order of birth)	WHEN BORN			WHERE BORN		State or Country	WHEN DIED*			Married
		Day	Month	Year	Town or Place	County		Day	Month	Year	
	1 Jason Derek	27	Feb.	1971	Clarksburg		W.V.				Date _____ To _____
	2 Jeremy Ryan	18	Feb.	1978	"		"				Date _____ To _____
	3 Joshua Wade	29	Jan.	1979	"		"				Date _____ To _____
	4 Meredith Jordyn	16	July	1983	"		"				Date _____ To _____
	5										Date _____ To _____
	6										Date _____ To _____
	7										Date _____ To _____
	8										Date _____ To _____
	9										Date _____ To _____
	10										Date _____ To _____
	11										Date _____ To _____
	12										Date _____ To _____
	13										Date _____ To _____

Family Group Sheet, Form F3  
 \* The Everton Publishers, P.O. Box 368, Logan, Utah 84321  
 \* If burial date is known on children and not death date, write burial date, prefix (Bur). Use reverse side for additional information.

**HUSBAND'S NAME** T. Wade Dotson  
 When Born 31 July 1946 Where Clarksburg W.V.  
 Christened \_\_\_\_\_ Where \_\_\_\_\_  
 When Died \_\_\_\_\_ Where \_\_\_\_\_  
 When Buried \_\_\_\_\_ Where \_\_\_\_\_  
 When Married 6 June 1986 Where Bridgport, W.V.  
 Other Wives (if any) \_\_\_\_\_  
 Number (1) Barbara Blonkeship etc. \_\_\_\_\_  
 His Father Sanford W. Dotson His Mother's Maiden Name Edna F. Ashenbart

(Husband's Full Name)

(Wife's Maiden Name)

This information obtained from \_\_\_\_\_

**WIFE'S MAIDEN NAME** Nancy Martin Miller  
 When Born 3 May 1957 Where Charleston, W.V.  
 Christened \_\_\_\_\_ Where \_\_\_\_\_  
 When Died \_\_\_\_\_ Where \_\_\_\_\_  
 When Buried \_\_\_\_\_ Where \_\_\_\_\_  
 Other Husb. (if any) \_\_\_\_\_  
 Number (1) (2) etc. \_\_\_\_\_  
 Her Father Joseph Alvin Martin Her Mother's Maiden Name Evelyn Russell

Date \_\_\_\_\_  
 Compiler \_\_\_\_\_  
 Address \_\_\_\_\_  
 City \_\_\_\_\_ State \_\_\_\_\_

Male or Female	CHILDREN (Arrange in order of birth)	WHEN BORN			WHERE BORN		State or Country	WHEN DIED*			Married
		Day	Month	Year	Town or Place	County		Day	Month	Year	
	1 <u>Lindsey Miller</u>	<u>14</u>	<u>Oct.</u>	<u>1982</u>							Date <u>D/O Nancy<sup>GD</sup> Lester</u> To <u>Miller</u>
	2										Date _____ To _____
	3										Date _____ To _____
	4										Date _____ To _____
	5										Date _____ To _____
	6										Date _____ To _____
	7										Date _____ To _____
	8										Date _____ To _____
	9										Date _____ To _____
	10										Date _____ To _____
	11										Date _____ To _____
	12										Date _____ To _____
	13										Date _____ To _____

Family Group Sheet, Form F3  
 The Everton Publishers, P.O. Box 368, Logan, Utah 84321  
 \*If burial date is known on children and not death date, write burial date, prefix (Bur). Use reverse side for additional information.



**HUSBAND'S NAME** Raymond K. Hill  
 When Born 7 June 1944 Where Clarksburg, W.V.  
 Christened \_\_\_\_\_ Where \_\_\_\_\_  
 When Died \_\_\_\_\_ Where \_\_\_\_\_  
 When Buried \_\_\_\_\_ Where \_\_\_\_\_  
 When Married 2 Dec. 1970 Div. <sup>1976</sup> Where Clarksburg, W.V.  
 Other Wives (if any) \_\_\_\_\_  
 Number (1) (2) etc. \_\_\_\_\_  
 His Father John Hill His Mother's Maiden Name Edna Minor

(Husband's Full Name)  
 \_\_\_\_\_  
 (Wife's Maiden Name)  
 \_\_\_\_\_  
 This information obtained from  
 \_\_\_\_\_  
 \_\_\_\_\_

**WIFE'S MAIDEN NAME** Tonya Cheryl Dotson  
 When Born 20 Sept. 1952 Where Clarksburg, W.V.  
 Christened \_\_\_\_\_ Where \_\_\_\_\_  
 When Died \_\_\_\_\_ Where \_\_\_\_\_  
 When Buried \_\_\_\_\_ Where \_\_\_\_\_  
 Other Husb. (if any) Carl E. Stephens b. 8 Apr. 1942. M. 1 June 1990  
 Number (1) (2) etc. \_\_\_\_\_  
 Her Father Sanford W. Dotson Her Mother's Maiden Name Edna F. Ashenhart

Date \_\_\_\_\_  
 Compiler \_\_\_\_\_  
 Address \_\_\_\_\_  
 City \_\_\_\_\_ State \_\_\_\_\_

Male or Female	CHILDREN (Arrange in order of birth)	WHEN BORN			WHERE BORN		State or Country	WHEN DIED*			Married
		Day	Month	Year	Town or Place	County		Day	Month	Year	
	1 <u>Gena Renee</u>	<u>6</u>	<u>Dec.</u>	<u>1970</u>	<u>Clarksburg</u>		<u>W.V.</u>				Date _____ To _____
	2										Date _____ To _____
	3										Date _____ To _____
	4										Date _____ To _____
	5										Date _____ To _____
	6										Date _____ To _____
	7										Date _____ To _____
	8										Date _____ To _____
	9										Date _____ To _____
	10										Date _____ To _____
	11										Date _____ To _____
	12										Date _____ To _____
	13										Date _____ To _____

Family Group Sheet, Form F3  
 The Everton Publishers, P.O. Box 368, Logan, Utah 84321  
 \*If burial date is known on children and not death date, write burial date, prefix (Bur). Use reverse side for additional information.

**HUSBAND'S NAME** K. Ralph Ashenhart  
 When Born 16 Dec. 1915 Where Alvy, W.V.  
 Christened \_\_\_\_\_ Where \_\_\_\_\_  
 When Died \_\_\_\_\_ Where \_\_\_\_\_  
 When Buried \_\_\_\_\_ Where \_\_\_\_\_  
 When Married \_\_\_\_\_ Where \_\_\_\_\_  
 Other Wives (if any) Theodosia J. Carleton B 8-9-12-Lincoln, Neb. M. 2 June 1962  
 Number (2) etc. \_\_\_\_\_  
 His Father Joshua D. Ashenhart His Mother's Maiden Name AMMA L. HUSK

(Husband's Full Name)

(Wife's Maiden Name)

This information obtained from \_\_\_\_\_

**WIFE'S MAIDEN NAME** Martha Caroline HOVENC  
 When Born 1912 Where PENNA.  
 Christened \_\_\_\_\_ Where \_\_\_\_\_  
 When Died 1960 Where \_\_\_\_\_ Date \_\_\_\_\_  
 When Buried \_\_\_\_\_ Where Michigan, Redford in Compiler \_\_\_\_\_  
 Other Husb. (if any) Veterans Memorial Gardens Address \_\_\_\_\_  
 Number (1) (2) etc. \_\_\_\_\_  
 Her Father \_\_\_\_\_ Her Mother's Maiden Name \_\_\_\_\_ City \_\_\_\_\_ State \_\_\_\_\_

Male or Female	CHILDREN (Arrange in order of birth)	WHEN BORN			WHERE BORN Town or Place	County	State or Country	WHEN DIED*			Married
		Day	Month	Year				Day	Month	Year	
	1										Date _____ To _____
	2										Date _____ To _____
	3										Date _____ To _____
	4										Date _____ To _____
	5										Date _____ To _____
	6										Date _____ To _____
	7										Date _____ To _____
	8										Date _____ To _____
	9										Date _____ To _____
	10										Date _____ To _____
	11										Date _____ To _____
	12										Date _____ To _____
	13										Date _____ To _____

Family Group Sheet, Form F3  
 \* The Everton Publishers, P.O. Box 368, Logan, Utah 84321  
 \* If burial date is known on children and not death date, write burial date, prefix (Bur). Use reverse side for additional information.

**HUSBAND'S NAME** O. Glenn Ashenhart  
 When Born 28 Mar. 1917 Where Alvy, W.V.  
 Christened \_\_\_\_\_ Where \_\_\_\_\_  
 When Died 17 Aug. 1965 Where Dallas, Texas  
 When Buried \_\_\_\_\_ Where Nashville, Ark.  
 When Married 25 Jan. 1945 To Jonnie Where \_\_\_\_\_  
 Other Wives (if any) Geneva McCullough D/O Art McCullough  
 Number (1) (2) etc. \_\_\_\_\_  
 His Father Joshua D. Ashenhart His Mother's Maiden Name AMMA LOTUS HUSK

(Husband's Full Name) 6  
 (Wife's Maiden Name)  
 This information obtained from \_\_\_\_\_

**WIFE'S MAIDEN NAME** JONNIE RANKIN  
 When Born 13 Oct. 1925 Where BINGEN, ARK. M. Little Rock, ARK.  
 Christened \_\_\_\_\_ Where \_\_\_\_\_  
 When Died \_\_\_\_\_ Where \_\_\_\_\_ Date \_\_\_\_\_  
 When Buried \_\_\_\_\_ Where \_\_\_\_\_ Compiler \_\_\_\_\_  
 Other Husb. (if any) \_\_\_\_\_ Address \_\_\_\_\_  
 Number (1) (2) etc. \_\_\_\_\_  
 Her Father Joseph King Rankin Her Mother's Maiden Name Vollie Louvina Hooker City \_\_\_\_\_ State \_\_\_\_\_

Male or Female	CHILDREN (Arrange in order of birth)	WHEN BORN			WHERE BORN			State or Country	WHEN DIED*			Married
		Day	Month	Year	Town or Place	County	Day		Month	Year		
see P114	1 Glenda Lou	27	Mar	40	(Glenn's Geneva's daughter)						Date To Ed Craumen	
see P115	2 Charles Roland	22	Aug.	45	Nashville		ARK				Date 7 June 1969 To Jewel Kathryn Shulze	
see P116	3 Becky Alyce Rebecca	6	Sept.	47	"		"				Date 12 Oct. 1966 To John W. Looman	
see P117	4 Wm. Glenn Billy	7	Apr.	53	"		"				Date May 1974 To Nancy Kennedy	
see P118	5 Christopher Joshua	17	Nov.	56	Dallas		Texas				Date 4 Nov. 1985 To Alexandria Fran. Petrioli	
see P119	6 Cynthia Jane	29	June	59	Amatillo		"				Date 4 June 1979 To Richard L. Usbury	
	7										Date To	
	8										Date To	
	9										Date To	
	10										Date To	
	11										Date To	
	12										Date To	
	13										Date To	

Family Group Sheet, Form F3  
 The Everton Publishers, P.O. Box 366, Logan, Utah 84321  
 \*If burial date is known on children and not death date, write burial date, prefix (Bur). Use reverse side for additional information.

HUSBAND'S NAME Edgar D. Ashenhart

7

When Born 14 Apr. 1919 Where Alvy, W.V.

(Husband's Full Name)

Christened \_\_\_\_\_ Where \_\_\_\_\_

When Died \_\_\_\_\_ Where \_\_\_\_\_

(Wife's Maiden Name)

When Buried \_\_\_\_\_ Where \_\_\_\_\_

This information obtained from \_\_\_\_\_

When Married \_\_\_\_\_ Where \_\_\_\_\_

Other Wives (if any) Number (2) etc. Mary B. Seckman Hamilton M 12-20-84

His Father Joshua D. Ashenhart His Mother's Maiden Name AMMA L. HUSK

WIFE'S MAIDEN NAME Louise Agnor

When Born 15 Apr. 1916 Where Clifton Forge, Va.

Christened \_\_\_\_\_ Where \_\_\_\_\_

When Died 14 Jan. 1982 Where Pine Grove W.V. Date \_\_\_\_\_

When Buried 18 Jan. 1982 Where K.P. Cem. Pine Grove Compiler \_\_\_\_\_

Other Husb. (if any) Number (1) (2) etc. \_\_\_\_\_ Address \_\_\_\_\_

Her Father \_\_\_\_\_ Her Mother's Maiden Name \_\_\_\_\_ City \_\_\_\_\_ State \_\_\_\_\_

Male or Female	CHILDREN (Arrange in order of birth)	WHEN BORN			WHERE BORN Town or Place	County	State or Country	WHEN DIED*			Married
		Day	Month	Year				Day	Month	Year	
	1 Debra D.	9	Aug.	1957	Norfolk		Va.				Date _____ To <u>Robert Phillips</u>
	2 E. Darrell	25	Nov.	1959	Pittsborough		Va.				Date _____ To <u>Wanda Cunningham</u>
	3										Date _____ To _____
	4										Date _____ To _____
	5										Date _____ To _____
	6										Date _____ To _____
	7										Date _____ To _____
	8										Date _____ To _____
	9										Date _____ To _____
	10										Date _____ To _____
	11										Date _____ To _____
	12										Date _____ To _____
	13										Date _____ To _____

Family Group Sheet, Form F3  
 The Everton Publishers, P.O. Box 366, Logan, Utah 84321  
 \*if burial date is known on children and not death date, write burial date, prefix (Bur). Use reverse side for additional information.

**HUSBAND'S NAME** Robert Phillips  
 When Born 6 Mar. 1949 Where New Martinsville, W.V.  
 Christened \_\_\_\_\_ Where \_\_\_\_\_  
 When Died \_\_\_\_\_ Where \_\_\_\_\_  
 When Buried \_\_\_\_\_ Where \_\_\_\_\_  
 When Married 4 July 1975 Where Pine Grove, W.V.  
 Other Wives (if any) \_\_\_\_\_  
 Number (1) (2) etc. \_\_\_\_\_  
 His Father Ralph Phillips His Mother's Maiden Name Betty Lou Thomas

(Husband's Full Name) \_\_\_\_\_  
 (Wife's Maiden Name) \_\_\_\_\_  
 This information obtained from \_\_\_\_\_

**WIFE'S MAIDEN NAME** Debra D. Ashenhart  
 When Born 9 Aug. 1957 Where Norfolk, Va.  
 Christened \_\_\_\_\_ Where \_\_\_\_\_  
 When Died \_\_\_\_\_ Where \_\_\_\_\_  
 When Buried \_\_\_\_\_ Where \_\_\_\_\_  
 Other Husb. (if any) \_\_\_\_\_  
 Number (1) (2) etc. \_\_\_\_\_  
 Her Father Edgar D. Ashenhart Her Mother's Maiden Name Louise Agnor

Date \_\_\_\_\_  
 Compiler \_\_\_\_\_  
 Address \_\_\_\_\_  
 City \_\_\_\_\_ State \_\_\_\_\_

Male or Female	CHILDREN (Arrange in order of birth)	WHEN BORN			WHERE BORN			WHEN DIED*			Married
		Day	Month	Year	Town or Place	County	State or Country	Day	Month	Year	
	1 Eric Ryan	5	May	1981	New Martinsville		WV				Date _____ To _____
	2 Meghan Brooke	12	Mar.	1984	"		"				Date _____ To _____
	3 Sean Michael	10	Apr.	1986	"		"				Date _____ To _____
	4										Date _____ To _____
	5										Date _____ To _____
	6										Date _____ To _____
	7										Date _____ To _____
	8										Date _____ To _____
	9										Date _____ To _____
	10										Date _____ To _____
	11										Date _____ To _____
	12										Date _____ To _____
	13										Date _____ To _____

Family Group Sheet, Form F3  
 \* The Everton Publishers, P.O. Box 368, Logan, Utah 84321  
 \* If burial date is known on children and not death date, write burial date, prefix (Bur). Use reverse side for additional information.

HUSBAND'S NAME E. Darrell Ashenhart

When Born 25 Nov. 1959 Where Portsmouth Va.

(Husband's Full Name)

Christened \_\_\_\_\_ Where \_\_\_\_\_

When Died \_\_\_\_\_ Where \_\_\_\_\_

(Wife's Maiden Name)

When Buried \_\_\_\_\_ Where \_\_\_\_\_

This information obtained from \_\_\_\_\_

When Married \_\_\_\_\_ Where \_\_\_\_\_

Other Wives (if any) Number 2 etc. DONNA RENKE

His Father Edgar D. Ashenhart His Mother's Maiden Name Louise Agner

WIFE'S MAIDEN NAME Wanda Cunningham

When Born \_\_\_\_\_ Where \_\_\_\_\_

Christened \_\_\_\_\_ Where \_\_\_\_\_

When Died \_\_\_\_\_ Where \_\_\_\_\_

Date \_\_\_\_\_

When Buried \_\_\_\_\_ Where \_\_\_\_\_

Compiler \_\_\_\_\_

Other Husb. (if any) Number (1) (2) etc. \_\_\_\_\_

Address \_\_\_\_\_

Her Father \_\_\_\_\_ Her Mother's Maiden Name \_\_\_\_\_

City \_\_\_\_\_ State \_\_\_\_\_

Male or Female	CHILDREN (Arrange in order of birth)	WHEN BORN			WHERE BORN		State or Country	WHEN DIED*			Married
		Day	Month	Year	Town or Place	County		Day	Month	Year	
	1 Amanda M.	31	Aug.	1976	New Martinsville		W.V.				Date _____ To <u>D/O Darrell &amp; Wanda</u>
	2 Rachelle Jene	29	June	1980	"		"				Date <u>D/O " " Donna</u> To _____
	3 Brittany Lene	2	July	1985	"		"				Date " " " " To _____
	4										Date _____ To _____
	5										Date _____ To _____
	6										Date _____ To _____
	7										Date _____ To _____
	8										Date _____ To _____
	9										Date _____ To _____
	10										Date _____ To _____
	11										Date _____ To _____
	12										Date _____ To _____
	13										Date _____ To _____

Family Group Sheet, Form F3  
 The Everton Publishers, P.O. Box 368, Logan, Utah 84321  
 \*If burial date is known on children and not death date, write burial date, prefix (Bur). Use reverse side for additional information.

**HUSBAND'S NAME** Joshua D. Ashenkart

When Born 3-6-1890 Where Alvy, W.V.  
 Christened \_\_\_\_\_ Where \_\_\_\_\_  
 When Died 4-17-1967 Where Alvy, W.V.  
 When Buried 4-19-1967 Where Hornet Cemetery  
 When Married 3-16-1913 Where \_\_\_\_\_

(Husband's Full Name)

(Wife's Maiden Name)

This information obtained from \_\_\_\_\_

Other Wives (if any)  
 Number (1) (2) etc. \_\_\_\_\_

His Father John Christopher Ashenkart His Mother's Maiden Name Rebecca Haught

**WIFE'S MAIDEN NAME** AMMA L. HUSK

When Born 6-19-1896 Where Dale, W.V. Tyler Co.  
 Christened \_\_\_\_\_ Where \_\_\_\_\_  
 When Died 2-14-1963 Where Alvy, W.V.  
 When Buried \_\_\_\_\_ Where Hornet Cemetery  
 Other Husb. (if any)  
 Number (1) (2) etc. \_\_\_\_\_

Date \_\_\_\_\_  
 Compiler \_\_\_\_\_  
 Address \_\_\_\_\_  
 City \_\_\_\_\_ State \_\_\_\_\_

Her Father Wm. Johnson Husk Her Mother's Maiden Name Ida R. McEntyre

Male or Female	CHILDREN (Arrange in order of birth)	WHEN BORN			WHERE BORN Town or Place	County	State or Country	WHEN DIED*			Married
		Day	Month	Year				Day	Month	Year	
Sec P1	1 Edna Florence	24	June	14	Alvy		W.V.				Date <u>12-16-34</u> To <u>Sanford W. Datsen</u>
Sec P5	2 K. Ralph	16	Dec	15	"		"				Date _____ To <u>Martha C. HOVENC</u>
	3										Date _____ To <u>Theo J. Carelton</u>
Sec P6	4 O. Glenn	28	Mar	17	"		"	17 Aug	1965		Date _____ To <u>Genevieve McEulough</u>
	5										Date _____ To <u>Jonnie Rankin</u>
Sec P7	6 Edgar D.	14	Apr	19	"		"				Date _____ To <u>Louise Agner</u>
	7										Date <u>12-20-84</u> To <u>Mary B Hamilton</u>
	8										Date _____ To _____
	9										Date _____ To _____
	10										Date _____ To _____
	11										Date _____ To _____
	12										Date _____ To _____
	13										Date _____ To _____

Family Group Sheet, Form F3  
 \* The Everton Publishers, P.O. Box 368, Logan, Utah 84321  
 \* If burial date is known on children and not death date, write burial date, prefix (Bur). Use reverse side for additional information.

**HUSBAND'S NAME** John Christopher Ashenhart  
 When Born 11-28-1849 or 1852 Where Marion Co. Ohio  
 Christened \_\_\_\_\_ Where \_\_\_\_\_  
 When Died 11-8-1928 Where Alvy, W.V.  
 When Buried \_\_\_\_\_ Where Horner Cemetery  
 When Married 2-4-1877 Where " "  
 Other Wives (if any) \_\_\_\_\_  
 Number (1) (2) etc. \_\_\_\_\_  
 His Father Joshua Deidric and/or Hendric Ashenhart His Mother's Maiden Name Christina Rohr

(Husband's Full Name)

(Wife's Maiden Name)

This information obtained from \_\_\_\_\_

**WIFE'S MAIDEN NAME** Rebecca Haught  
 When Born 1850 Where Elk Fork, Tyler Co.  
 Christened \_\_\_\_\_ Where \_\_\_\_\_  
 When Died 16 Jan. 1916 Where Alvy, W.V.  
 When Buried \_\_\_\_\_ Where Horner Cemetery  
 Other Husb. (if any) \_\_\_\_\_  
 Number (1) (2) etc. \_\_\_\_\_  
 Her Father Joshua Haught Her Mother's Maiden Name Elizabeth Wright

Date \_\_\_\_\_  
 Compiler \_\_\_\_\_  
 Address \_\_\_\_\_  
 City \_\_\_\_\_ State \_\_\_\_\_

Male or Female	CHILDREN (Arrange in order of birth)	WHEN BORN			WHERE BORN Town or Place	County	State or Country	WHEN DIED*			Married
		Day	Month	Year				Day	Month	Year	
	1 Artie Macy			1877	Alvy W.V.			18 Aug.	1976		B. 1876 D. 1963
	2 Almeda			15 Aug.	" "						Not married
	3 Charles			25 Mar	" "						At Birth
	4 Amanda Rachel			29 Feb.	" "			20	11	1956	B. 4-26-51 To John Haught D 10-2-64
	5 Joshua Deidric			6 Mar.	Alvy, W.V.			17	4	1967	Date March 16, 1913 To Amma L. Husk
	6										
	7										
	8 Note: (John) Christopher Ashenhart Always Claimed										
	9 That he was born between Christmas and New										
	10 Years. So These dates may not be Accurate.										
	11 Also he claimed Monroe Co. Ohio instead of										
	12 Marion Co.										
	13 * "John" does not belong to Christopher's Name.										

Family Group Sheet, Form F3  
 \*The Everton Publishers, P.O. Box 568, Logan, Utah 84321  
 \*If burial date is known on children and not death date, write burial date, prefix (Bur). Use reverse side for additional information.





Christopher Ashenhart and  
Rebecca Haught Ashenhart P. 21

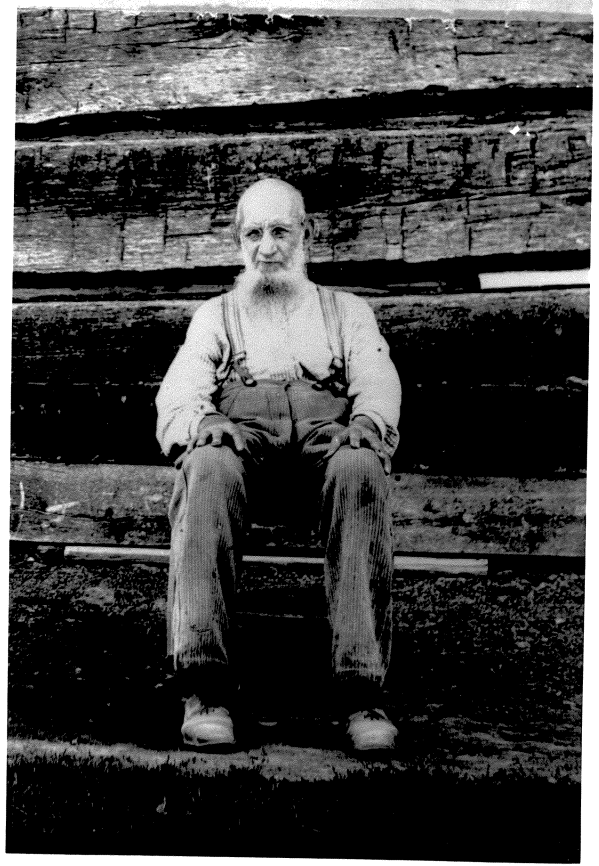

Joshua Haught P. 16  
We do not have a picture of his wife



Daidric Ashenhart Magdeline Burns Daidric's Daidric's  
Ashenhart daughter Grand Son



IN LOVING  
REMEMBRANCE OF

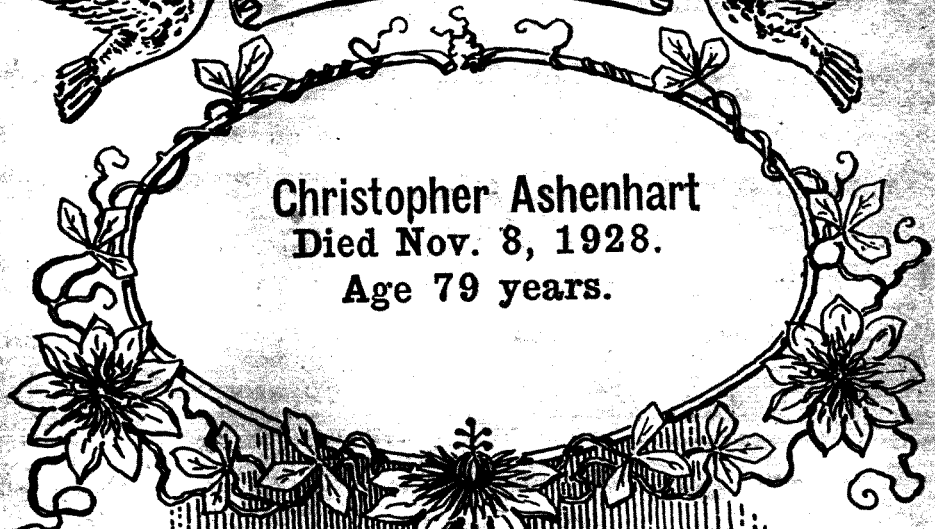

Christopher Ashenhart  
Died Nov. 8, 1928.  
Age 79 years.



Gone but not forgotten

A precious one from us has gone  
A voice we loved is stilled;  
A place is vacant in our home,  
Which never can be filled.  
God in His wisdom has recalled  
The boon his love had given,  
And though the body slumbers here,  
The soul is safe in Heaven.



**HUSBAND'S NAME** Albert G. Knight  
 When Born 17 June 1876 Where \_\_\_\_\_  
 Christened \_\_\_\_\_ Where \_\_\_\_\_  
 When Died 4 Apr. 1963 Where Alvy, W.V.  
 When Buried \_\_\_\_\_ Where Hoxner Cemetery  
 When Married \_\_\_\_\_ Where \_\_\_\_\_  
 Other Wives (if any) \_\_\_\_\_  
 Number (1) (2) etc. \_\_\_\_\_  
 His Father Nathaniel Knight His Mother's Maiden Name Malissa V. Baker <sup>B1853</sup>  
27 July 1944

(Husband's Full Name)

(Wife's Maiden Name)

This information obtained from \_\_\_\_\_

**WIFE'S MAIDEN NAME** Artie Macy Ashenhart  
 When Born 17 Oct 1877 Where Alvy W.V.  
 Christened \_\_\_\_\_ Where \_\_\_\_\_  
 When Died 18 Aug. 1976 Where Alvy, W.V. Date \_\_\_\_\_  
 When Buried \_\_\_\_\_ Where Hoxner Cemetery Compiler \_\_\_\_\_  
 Other Husb. (if any) \_\_\_\_\_ Address \_\_\_\_\_  
 Number (1) (2) etc. \_\_\_\_\_  
 Her Father Christopher Ashenhart Her Mother's Maiden Name Rebecca Haught City \_\_\_\_\_ State \_\_\_\_\_

Male or Female	CHILDREN (Arrange in order of birth)	WHEN BORN			WHERE BORN		State or Country	WHEN DIED*			Married	
		Day	Month	Year	Town or Place	County		Day	Month	Year		
	1 Hazel			1904	Alvy	Tyler	W.V.	Barred Cedar Grove Cem				Date <u>1901-1957</u> To <u>HERMAN FERREBEE</u>
	2 Helen				"	"	"					Date _____ To <u>Chapman</u>
	3 Lottie				"	"	"					Date _____ To <u>McHenry</u>
	4 Madalene				"	"	"					Date _____ To <u>Socil</u>
	5 Virginia			29 Sept. 1910	"	"	"					Date <u>23 June '99</u> <u>13 Mar. '79</u> To <u>Russell Ferreebee</u>
	6 Russell				"	"	"					Date _____ To _____
	7 Charley				"	"	"					Date _____ To _____
	8 Virginia's daughter Dorothy Mae's children											Date _____ To <u>Franklin E. Lancaster</u>
	9 Gary Lee											Date _____ To _____
	10 Franklin L. Jr.											Date _____ To _____
	11 Carolyn Mae											Date _____ To _____
	12 Terry Lynn											Date _____ To _____
	13 Douglas Earl											Date _____ To _____

Family Group Sheet, Form F3  
 \* The Everton Publishers, P.O. Box 368, Logan, Utah 84301  
 \*\* If burial date is known on children and not death date, write burial date, prefix (Bur). Use reverse side for additional information.

HUSBAND'S NAME John Haught

When Born 4-26-1881 Where Alvy, W.V.  
 Christened \_\_\_\_\_ Where \_\_\_\_\_  
 When Died 9-2-1909 Where Alvy, W.V.  
 When Buried \_\_\_\_\_ Where Church of Christ Cemetery  
 When Married \_\_\_\_\_ Where \_\_\_\_\_

(Husband's Full Name)

(Wife's Maiden Name)

This information obtained from \_\_\_\_\_

Other Wives (if any)  
 Number (1) (2) etc. \_\_\_\_\_

His Father Samuel A. Haught His Mother's Maiden Name Minerva Edwards

WIFE'S MAIDEN NAME Amanda R. Ashenhart

When Born 2-24-1887 Where Alvy, W.V.  
 Christened \_\_\_\_\_ Where \_\_\_\_\_  
 When Died 11-20-1956 Where Alvy, W.V.  
 When Buried \_\_\_\_\_ Where Church of Christ Cemetery

Date \_\_\_\_\_

Compiler \_\_\_\_\_

Address \_\_\_\_\_

Other Husb. (if any)  
 Number (1) (2) etc. \_\_\_\_\_

Her Father J. Christopher Ashenhart Her Mother's Maiden Name Rebecca Haught

City \_\_\_\_\_

State \_\_\_\_\_

Male or Female	CHILDREN (Arrange in order of birth)	WHEN BORN			WHERE BORN			WHEN DIED*			Married
		Day	Month	Year	Town or Place	County	State or Country	Day	Month	Year	
See P. 14	1 Virginia	26	12	1907	Alvy		W.V.				Date <u>8.1.5-08</u> <u>7.5.28.86</u> To <u>Columbus Lemasters</u>
	2 Lula	2	9	1909	"		"				Date _____ To <u>Not Married</u>
	3 Lawrence	15	12	1914	"		"	14-7-44			Date _____ To <u>Edith Pryor</u>
See P. 15	4 Leona	2	10	1919	"		"				Date _____ To <u>Don Carmier</u>
	5										Date _____ To _____
	6 Note: Lawrence was killed in W.W. #2										Date _____ To _____
	7 He is buried in Normandy, France.										Date _____ To _____
	8										Date _____ To _____
	9										Date _____ To _____
	10										Date _____ To _____
	11										Date _____ To _____
	12										Date _____ To _____
	13										Date _____ To _____

Family Group Sheet, Form F3  
 \* The Everton Publishers, P.O. Box 368, Logan, Utah 84321  
 \* If burial date is known on children and not death date, write burial date, prefix (Bur). Use reverse side for additional information.

HUSBAND'S NAME Columbus Lemasters

When Born 5-Jan-08 Where Alvy, W.V.  
 Christened \_\_\_\_\_ Where \_\_\_\_\_  
 When Died 28-5-80 Where Alvy, W.V.  
 When Buried \_\_\_\_\_ Where Church of Christ Cemetery  
 When Married 19 Apr. 1929 Where Alvy, W.V.  
 Other Wives (if any) \_\_\_\_\_  
 Number (1) (2) etc. \_\_\_\_\_  
 His Father Rufus Lemasters His Mother's Maiden Name Lillie Prine

(Husband's Full Name)

(Wife's Maiden Name)

This information obtained from

WIFE'S MAIDEN NAME Virginia Haught

When Born 26-12-07 Where Alvy, W.V.  
 Christened \_\_\_\_\_ Where \_\_\_\_\_  
 When Died \_\_\_\_\_ Where \_\_\_\_\_  
 When Buried \_\_\_\_\_ Where \_\_\_\_\_  
 Other Husb. (if any) \_\_\_\_\_  
 Number (1) (2) etc. \_\_\_\_\_  
 Her Father John Haught Her Mother's Maiden Name Amanda R. Asherhart

Date

Compiler

Address

City

State

Male or Female	CHILDREN (Arrange in order of birth)	WHEN BORN			WHERE BORN		State or Country	WHEN DIED*			Married
		Day	Month	Year	Town or Place	County		Day	Month	Year	
	1 Howard	14	5	29	Alvy		W.V.	Church of Christ's	1946	Date	NOT MARRIED
	2 Harold	17	9	30	"		"			Date	Phyllis VanSeyck
	3 Helen	28	6	32	"		"			Date	Ronald Thomas
	4 Homer	8	12	33	"		"			Date	Elena Seyock
	5 Phyllis	7	8	35	"		"			Date	James Pryther
	6 Linda	6	8	37	"		"			Date	Wm. Stackpole
	7 Lewis	14	11	39	"		"			Date	Elizabeth Lipon
	8 Virginia Lenore	12	12	41	"		"			Date	Larry Smith
	9 Donald D.	28	7	44	"		"			Date	Barbara Crawford
	10 David	23	9	48	"		"			Date	Barbara Kimble
	11 Rodney Lee	18	5	56	"		"			Date	Deborah Bonar
	12									Date	
	13									Date	
										Date	

Family Group Sheet, Form F3  
 \*The Everton Publishers, P.O. Box 368, Logan, Utah 84321  
 \*If burial date is known on children and not death date, write burial date, prefix (Bur). Use reverse side for additional information.

HUSBAND'S NAME Don Camier

When Born \_\_\_\_\_ Where \_\_\_\_\_  
 Christened \_\_\_\_\_ Where \_\_\_\_\_  
 When Died \_\_\_\_\_ Where \_\_\_\_\_  
 When Buried \_\_\_\_\_ Where \_\_\_\_\_  
 When Married \_\_\_\_\_ Where \_\_\_\_\_  
 Other Wives (if any)  
 Number (1) (2) etc. \_\_\_\_\_  
 His Father \_\_\_\_\_ His Mother's Maiden Name \_\_\_\_\_

(Husband's Full Name)

(Wife's Maiden Name)

This information obtained from \_\_\_\_\_

WIFE'S MAIDEN NAME Leona Haught

When Born 2 Oct 1919 Where Alvy, W.V.  
 Christened \_\_\_\_\_ Where \_\_\_\_\_  
 When Died \_\_\_\_\_ Where \_\_\_\_\_  
 When Buried \_\_\_\_\_ Where \_\_\_\_\_  
 Other Husb. (if any)  
 Number (1) (2) etc. \_\_\_\_\_  
 Her Father John Haught Her Mother's Maiden Name Amanda R. Ashenhart

Date \_\_\_\_\_  
 Compiler \_\_\_\_\_  
 Address \_\_\_\_\_  
 City \_\_\_\_\_ State \_\_\_\_\_

Male or Female	CHILDREN (Arrange in order of birth)	WHEN BORN			WHERE BORN			State or Country	WHEN DIED*			Married
		Day	Month	Year	Town or Place	County	Day		Month	Year		
	1 Amanda Lee	6	2	50							Date _____ To _____	
	2 Ardith Lou	13	9	48							Date _____ To _____	
	3 Evelyn Lee	28	7	52							Date _____ To _____	
	4										Date _____ To _____	
	5										Date _____ To _____	
	6										Date _____ To _____	
	7										Date _____ To _____	
	8										Date _____ To _____	
	9										Date _____ To _____	
	10										Date _____ To _____	
	11										Date _____ To _____	
	12										Date _____ To _____	
	13										Date _____ To _____	

Family Group Sheet, Form F3  
 \*The Everton Publishers, P.O. Box 368, Logan, Utah 84321  
 \*If burial date is known on children and not death date, write burial date, prefix (Bur). Use reverse side for additional information.

HUSBAND'S NAME Joshua Haught

When Born 21 Aug. 1823 Where \_\_\_\_\_  
 Christened \_\_\_\_\_ Where \_\_\_\_\_  
 When Died 27 May 1909 Where \_\_\_\_\_  
 When Buried \_\_\_\_\_ Where Burr Cemetery - Calhoun Co. W.V.  
 When Married \_\_\_\_\_ Where \_\_\_\_\_

(Husband's Full Name)

(Wife's Maiden Name)

This information obtained from \_\_\_\_\_

Other Wives (if any)  
 Number (1) (2) etc.

His Father Tobias Haught <sup>B 35 Sept. 1788</sup> ~~17 Dec 1844~~ His Mother's Maiden Name Abigail Moore 17 Nov. 1881  
17 M 1550 Pt. 1915

WIFE'S MAIDEN NAME Elizabeth Wright

When Born 12 May 1824 Where \_\_\_\_\_  
 Christened \_\_\_\_\_ Where \_\_\_\_\_  
 When Died 19 Apr. 1868 Where \_\_\_\_\_  
 When Buried \_\_\_\_\_ Where \_\_\_\_\_

Date \_\_\_\_\_  
 Compiler \_\_\_\_\_  
 Address \_\_\_\_\_  
 City \_\_\_\_\_ State \_\_\_\_\_

Her Father Peter Moore Her Mother's Maiden Name JOANNA

Male or Female	CHILDREN (Arrange in order of birth)	WHEN BORN			WHERE BORN Town or Place	County	State or Country	WHEN DIED*			Married
		Day	Month	Year				Day	Month	Year	
	1 Rachel									Date <u>Never Married</u> To _____	
see P11	2 Rebecca			1850	EIK Fork Tyler W.V.					Date <u>4 Feb. 1877</u> To <u>J. Christopher Ashcraft</u>	
see P17	3 Arzana									Date _____ To <u>Christopher Pitts</u>	
see P18	4 Charles P.G.			13 Aug. 1864					5 Mar. 1928	Date _____ To <u>Malinda McCoy</u>	
	5 Sabrina J.			18 Aug. 1855					11 Jan. 1861	Date _____ To _____	
	6 David A.			10 May 1854					9 Jan. 1861	Date _____ To _____	
	7 Mary ANN			1853					10 Jan. 1861	Date _____ To _____	
	8									Date _____ To _____	
	9									Date _____ To _____	
	10 Note: Joshua had a Brother, Michael B 1836; M. 25 Feb. 1858									To <u>Matilda Moore</u>	
	11 Beth B. Monongahela Co. she was D/c Peter & Joanna Moore									Date _____ To _____	
	12									Date _____ To _____	
	13									Date _____ To _____	

Family Group Sheet, Form F3  
 The Everton Publishers, P.O. Box 368, Logan, Utah 84321  
 \*If burial date is known on children and not death date, write burial date, prefix (Bur). Use reverse side for additional information.

HUSBAND'S NAME Christopher Pitts

When Born 1851 Where \_\_\_\_\_  
 Christened \_\_\_\_\_ Where \_\_\_\_\_  
 When Died \_\_\_\_\_ Where Alvy WV  
 When Buried \_\_\_\_\_ Where Top of Sistersville Hill Rt. 23  
 When Married \_\_\_\_\_ Where \_\_\_\_\_  
 Other Wives (if any) \_\_\_\_\_  
 Number (1) (2) etc. \_\_\_\_\_  
 His Father \_\_\_\_\_ His Mother's Maiden Name \_\_\_\_\_

(Husband's Full Name)

(Wife's Maiden Name)

This information obtained from \_\_\_\_\_

WIFE'S MAIDEN NAME Arzana Haught

When Born 1851 Where \_\_\_\_\_  
 Christened \_\_\_\_\_ Where \_\_\_\_\_  
 When Died \_\_\_\_\_ Where Alvy, W.V.  
 When Buried \_\_\_\_\_ Where Top of Sistersville H. 11 Rt. 23  
 Other Husb. (if any) \_\_\_\_\_  
 Number (1) (2) etc. \_\_\_\_\_  
 Her Father Joshua Haught Her Mother's Maiden Name Elizabeth Wright

Date \_\_\_\_\_  
 Compiler \_\_\_\_\_  
 Address \_\_\_\_\_  
 City \_\_\_\_\_ State \_\_\_\_\_

Male or Female	CHILDREN (Arrange in order of birth)	WHEN BORN			WHERE BORN		State or Country	WHEN DIED*			Married
		Day	Month	Year	Town or Place	County		Day	Month	Year	
	1 Charles L.			1879							Date _____ To <u>Cora Mathews</u>
	2 Joshua E.										Date _____ To <u>Delila Glover</u>
	3 Lloyd A.										Date _____ To <u>ANNA ENOCH</u>
	4 Emma O.										Date _____ To <u>Never Married</u>
	5 Orval P.										Date _____ To <u>Never Married</u>
	6 El. I.										Date _____ To <u>Mary Lemasters</u>
	7 Stella										Date _____ To <u>D.C. Main</u>
	8 Wilbert H.										Date _____ To <u>Winifred Morrison</u>
	9 Lenora			1877					1947		Date _____ To <u>Wm. D. Main (P. 18)</u>
	10										Date _____ To _____
	11										Date _____ To _____
	12										Date _____ To _____
	13										Date _____ To _____

Family Group Sheet, Form F3  
 The Everton Publishers, P.O. Box 368, Logan, Utah 84321  
 \*If burial date is known on children and not death date, write burial date, prefix (Bur). Use reverse side for additional information.



HUSBAND'S NAME Charles P. G. Haught Heirs of Line 4 P. 16

When Born 13 Aug. 1864 Where \_\_\_\_\_  
 Christened \_\_\_\_\_ Where \_\_\_\_\_  
 When Died 5 Mar. 1928 Where \_\_\_\_\_  
 When Buried \_\_\_\_\_ Where Barr Cemetery, Calhoun Co W V  
 When Married \_\_\_\_\_ Where \_\_\_\_\_  
 Other Wives (if any) \_\_\_\_\_  
 Number (1) (2) etc. \_\_\_\_\_

(Husband's Full Name)

(Wife's Maiden Name)

This information obtained from \_\_\_\_\_

His Father Joshua Haught His Mother's Maiden Name Elizabeth Wright

WIFE'S MAIDEN NAME Malinda McCoy

When Born 10 Aug. 1863 Where \_\_\_\_\_  
 Christened \_\_\_\_\_ Where \_\_\_\_\_  
 When Died 25 July 1939 Where \_\_\_\_\_ Date \_\_\_\_\_  
 When Buried \_\_\_\_\_ Where Barr Cemetery, Calhoun Co. W V. Compiler \_\_\_\_\_  
 Other Husb. (if any) \_\_\_\_\_ Address \_\_\_\_\_  
 Number (1) (2) etc. \_\_\_\_\_

Her Father Zephaniah McCoy Her Mother's Maiden Name Achsah Haught City \_\_\_\_\_ State \_\_\_\_\_

Male or Female	CHILDREN (Arrange in order of birth)	WHEN BORN			WHERE BORN		State or Country	WHEN DIED*			Married
		Day	Month	Year	Town or Place	County		Day	Month	Year	
	1 McClellan										Date _____ To <u>VERNA ELLIOTT</u>
	2 Clara	10	May	1891				9	Dec.	1969	Date <u>2 June 1912</u> To <u>ALVA ELLIOTT</u>
	3 Lawrence							In	Infancy		Date _____ To _____
	4										Date _____ To _____
	5 (Brother and Sister Married Brother and Sister)										Date _____ To _____
	6										Date _____ To _____
	7										Date _____ To _____
	8										Date _____ To _____
	9										Date _____ To _____
	10										Date _____ To _____
	11										Date _____ To _____
	12										Date _____ To _____
	13										Date _____ To _____

Family Group Sheet, Form F3  
 The Everton Publishers, P.O. Box 386, Logan, Utah 84321  
 \*If burial date is known on children and not death date, write burial date, prefix (Bur). Use reverse side for additional information.

or Aschenhorst

**HUSBAND'S NAME** Joshua Deidric<sup>nd</sup> or Hendric Ashenhart

When Born 1808 Where Germany

Christened \_\_\_\_\_ Where \_\_\_\_\_

When Died \_\_\_\_\_ Where \_\_\_\_\_

When Buried \_\_\_\_\_ Where \_\_\_\_\_

When Married \_\_\_\_\_ Where \_\_\_\_\_

Other Wives (if any) Number (1) (2) etc. Magdalena Burris 1819 in Switzerland see P 20

His Father \_\_\_\_\_ His Mother's Maiden Name \_\_\_\_\_

(Husband's Full Name)

(Wife's Maiden Name)

This information obtained from

**WIFE'S MAIDEN NAME** Christina Rehr or Johanna Diedrich B. Germany

When Born \_\_\_\_\_ Where \_\_\_\_\_

Christened \_\_\_\_\_ Where \_\_\_\_\_

When Died \_\_\_\_\_ Where \_\_\_\_\_ Date \_\_\_\_\_

When Buried \_\_\_\_\_ Where \_\_\_\_\_ Compiler \_\_\_\_\_

Other Husb. (if any) Number (1) (2) etc. \_\_\_\_\_ Address \_\_\_\_\_

Her Father \_\_\_\_\_ Her Mother's Maiden Name \_\_\_\_\_ City \_\_\_\_\_ State \_\_\_\_\_

Male or Female	CHILDREN (Arrange in order of birth)	WHEN BORN			WHERE BORN Town or Place	County	State or Country	WHEN DIED*			Married
		Day	Month	Year				Day	Month	Year	
	1 Louisa			1846				1910			Date _____ To <u>Not Married</u>
see page 11	2 (John) Christopher	7	?	?	Morice Co. Ohio			8	11	1928	Date <u>4 Feb 1877</u> To <u>Rebecca Haught</u>
see page 21	3 John			1856	" "						Date _____ To <u>Jerusha</u>
	4 Kathryn			1843						1921	Date _____ To <u>Kerr</u>
	5										Date _____ To _____
	6										Date _____ To _____
	7										Date _____ To _____
	8										Date _____ To _____
	9										Date _____ To _____
	10										Date _____ To _____
	11 Note: Hendric or Deidric The "e" is silent										Date _____ To _____
	12 is of Holland Dutch descent										Date _____ To _____
	13										Date _____ To _____

Family Group Sheet, Form F3  
 \*The Everton Publishers, P.O. Box 368, Logan, Utah 84321  
 \*If burial date is known on children and not death date, write burial date, prefix (Bur). Use reverse side for additional information.

HUSBAND'S NAME Joshua Deidric<sup>9rd</sup> or Heindric Ashenhart 2ND MARRIAGE

20

When Born 1808 Where Germany

(Husband's Full Name)

Christened \_\_\_\_\_ Where \_\_\_\_\_

When Died \_\_\_\_\_ Where \_\_\_\_\_

(Wife's Maiden Name)

When Buried \_\_\_\_\_ Where \_\_\_\_\_

This information obtained from

When Married \_\_\_\_\_ Where \_\_\_\_\_

Other Wives (if any) Number (1) (2) etc. Christine Rehr

His Father \_\_\_\_\_ His Mother's Maiden Name \_\_\_\_\_

WIFE'S MAIDEN NAME Magdalena Burris or Magdalena Rube Burrie

When Born 12 June 1819 Where Switzerland

Christened \_\_\_\_\_ Where \_\_\_\_\_

When Died 2 Feb. 1912 Where Randolph, Ohio

Date \_\_\_\_\_

When Buried \_\_\_\_\_ Where \_\_\_\_\_

Compiler \_\_\_\_\_

Other Husb. (if any) Number (1) (2) etc. \_\_\_\_\_

Address \_\_\_\_\_

Her Father \_\_\_\_\_ Her Mother's Maiden Name \_\_\_\_\_

City \_\_\_\_\_ State \_\_\_\_\_

Male or Female	CHILDREN (Arrange in order of birth)	WHEN BORN			WHERE BORN		State or Country	WHEN DIED*			Married
		Day	Month	Year	Town or Place	County		Day	Month	Year	
See page 22	1 Frederick			1858	Germany						Date _____ To <u>Mary Miller</u>
See page 23	2 Ferdinand			1859				26 Apr. 1950			Date _____ To <u>Amanda J. Fox</u>
John	3 Deidric			1857	Monroe Co.	Ohio		About 1919			Date _____ To <u>Ellen Foyrell</u>
	4										Date _____ To _____
	5										Date _____ To _____
	6										Date _____ To _____
	7										Date _____ To _____
	8										Date _____ To _____
	9										Date _____ To _____
	10										Date _____ To _____
	11										Date _____ To _____
	12										Date _____ To _____
	13										Date _____ To _____

Family Group Sheet, Form F3  
 \*The Everton Publishers, P.O. Box 368, Logan, Utah 84321  
 \*If burial date is known on children and not death date, write burial date, prefix (Bur). Use reverse side for additional information.

**HUSBAND'S NAME** John Ashenkart  
 When Born 1856 Where Monroe Co. Ohio  
 Christened \_\_\_\_\_ Where \_\_\_\_\_  
 When Died \_\_\_\_\_ Where \_\_\_\_\_  
 When Buried \_\_\_\_\_ Where \_\_\_\_\_  
 When Married 4 Feb. 1877 Where \_\_\_\_\_  
 Other Wives (if any) \_\_\_\_\_  
 Number (1) (2) etc. \_\_\_\_\_  
 His Father H. Joshua D. Ashenkart His Mother's Maiden Name Christina Rahr

(Husband's Full Name)

(Wife's Maiden Name)

This information obtained from \_\_\_\_\_

**WIFE'S MAIDEN NAME** Jerusha Ellen Ferrall  
 When Born 1860 Where Tyler Co., W.V.  
 Christened \_\_\_\_\_ Where \_\_\_\_\_  
 When Died \_\_\_\_\_ Where \_\_\_\_\_  
 When Buried \_\_\_\_\_ Where \_\_\_\_\_  
 Other Husb. (if any) \_\_\_\_\_  
 Number (1) (2) etc. \_\_\_\_\_  
 Her Father \_\_\_\_\_ Her Mother's Maiden Name \_\_\_\_\_

Date \_\_\_\_\_  
 Compiler \_\_\_\_\_  
 Address \_\_\_\_\_  
 City \_\_\_\_\_ State \_\_\_\_\_

Male or Female	CHILDREN (Arrange in order of birth)	WHEN BORN			WHERE BORN			State or Country	WHEN DIED*			Married
		Day	Month	Year	Town or Place	County	Day		Month	Year		
	1 Melissa			1879								Date _____ To _____
	2 Roxanna C.											Date _____ To <u>J. R. Milburn</u>
	3 Asa			1883	Monroe	OH						Date _____ To _____
	4 Emma											Date _____ To _____
	5											Date _____ To _____
	6											Date _____ To _____
	7											Date _____ To _____
	8											Date _____ To _____
	9											Date _____ To _____
	10											Date _____ To _____
	11											Date _____ To _____
	12											Date _____ To _____
	13											Date _____ To _____

Family Group Sheet, Form F3  
 \* The Everton Publishers, P.O. Box 368, Logan, Utah 84321  
 \* If burial date is known on children and not death date, write burial date, prefix (Bur). Use reverse side for additional information.

HUSBAND'S NAME Fredrick Ashenbort

When Born 1858 Where Monroe Co. Ohio  
 Christened \_\_\_\_\_ Where \_\_\_\_\_  
 When Died \_\_\_\_\_ Where \_\_\_\_\_  
 When Buried \_\_\_\_\_ Where \_\_\_\_\_  
 When Married 18 Feb. 1885 Where \_\_\_\_\_

(Husband's Full Name)

(Wife's Maiden Name)

This information obtained from \_\_\_\_\_

Other Wives (if any)  
 Number (1) (2) etc. \_\_\_\_\_

His Father How Joshua D. Ashenbort His Mother's Maiden Name Magdalena Parris

WIFE'S MAIDEN NAME Mary Miller

When Born 1862 Where \_\_\_\_\_  
 Christened \_\_\_\_\_ Where \_\_\_\_\_  
 When Died \_\_\_\_\_ Where \_\_\_\_\_  
 When Buried \_\_\_\_\_ Where \_\_\_\_\_

Date \_\_\_\_\_

Compiler \_\_\_\_\_

Address \_\_\_\_\_

City \_\_\_\_\_

State \_\_\_\_\_

Other Husb. (if any)  
 Number (1) (2) etc. \_\_\_\_\_

Her Father \_\_\_\_\_ Her Mother's Maiden Name \_\_\_\_\_

Male or Female	CHILDREN (Arrange in order of birth)	WHEN BORN			WHERE BORN Town or Place	County	State or Country	WHEN DIED*			Married
		Day	Month	Year				Day	Month	Year	
	1 Charles C.	11	May	1886				Apr	1886		Date _____ To _____
	2 Sarah Maggie			1888							Date _____ To <u>C. E. Stephens</u>
	3 Orpha			1891							Date _____ To <u>Jesse Henderson</u>
	4 Omer			1894							Date _____ To _____
	5										Date _____ To _____
	6 Children of Sarah Maggie + C. E. Stephens										Date _____ To _____
	7 Edna										Date _____ To <u>Dave Eddy</u>
	8 Lillian										Date _____ To <u>Howard Stull</u>
	9										Date _____ To _____
	10										Date _____ To _____
	11										Date _____ To _____
	12										Date _____ To _____
	13										Date _____ To _____
	14										Date _____ To _____

Family Group Sheet, Form F3  
 The Everton Publishers, P.O. Box 368, Logan, Utah 84321  
 \*If burial date is known on children and not death date, write burial date, prefix (Bur). Use reverse side for additional information.

Heirs of Line 2 P. 20

HUSBAND'S NAME Ferdinand Ashenhart

When Born 25 Aug. 1859 ~~or 60~~ Where \_\_\_\_\_

Christened \_\_\_\_\_ Where \_\_\_\_\_

When Died 26 Apr. 1950 Where \_\_\_\_\_

When Buried \_\_\_\_\_ Where \_\_\_\_\_

When Married 2 June 1881 Where \_\_\_\_\_

Other Wives (if any) Number (2) etc. Josephine Moore

His Father H. Joshua D. Ashenhart His Mother's Maiden Name Magdalena Burris

(Husband's Full Name)

(Wife's Maiden Name)

This information obtained from \_\_\_\_\_

WIFE'S MAIDEN NAME Amanda J. Fox

When Born 15 Apr. 1860 Where Monroe Co. Ohio

Christened \_\_\_\_\_ Where \_\_\_\_\_

When Died 2 July 1907 Where \_\_\_\_\_

When Buried \_\_\_\_\_ Where \_\_\_\_\_

Other Husb. (if any) Number (1) (2) etc. \_\_\_\_\_

Her Father Frederick Fox Her Mother's Maiden Name Rhonda Kent

Date \_\_\_\_\_

Compiler \_\_\_\_\_

Address \_\_\_\_\_

City \_\_\_\_\_ State \_\_\_\_\_

Male or Female	CHILDREN (Arrange in order of birth)	WHEN BORN			WHERE BORN			WHEN DIED*			Married
		Day	Month	Year	Town or Place	County	State or Country	Day	Month	Year	
	1 George F.	21	Aug	1892				Mar	1897	Date To Daisy	
See P. 24	2 J. Fred									Date To Lula May Ryan (Rine)	
See P. 25	3 Joseph M.	24	March	1887		Wetzel Co W.V.		13	Dec.	1972	Date To EMMA SEEKMAN
See P. 26	4 Ellsworth Ulysses			1894 04 June 1893				Feb	1964	Date To Mabel G. Wharff	
	5 Deidric									Date To _____	
See P. 27	6 Pearl									Date To Sullivan Merritt	
See P. 28	7 Wm. Duane									Date To Grace	
	8									Date To _____	
	9									Date To _____	
	10									Date To _____	
	11									Date To _____	
	12									Date To _____	
	13									Date To _____	

Family Group Sheet, Form F3  
 \* The Everton Publishers, P.O. Box 368, Logan, Utah 84321  
 \* If burial date is known on children and not death date, write burial date, prefix (Bur). Use reverse side for additional information.

**HUSBAND'S NAME** J. Fred Ashenhart

When Born 8 Sept. 1884 Where Tyler Co. W.V.  
 Christened \_\_\_\_\_ Where \_\_\_\_\_  
 When Died 13 Sept. 1954 Where Clarksburg W.V.  
 When Buried \_\_\_\_\_ Where \_\_\_\_\_  
 When Married \_\_\_\_\_ Where \_\_\_\_\_  
 Other Wives (if any) Number (#) (2) etc. Ruth Carter (Underwood)  
 His Father H. C. Joshua D. Ashenhart His Mother's Maiden Name Magdalena Burris

(Husband's Full Name)

(Wife's Maiden Name)

This information obtained from \_\_\_\_\_

**WIFE'S MAIDEN NAME** Lula <sup>May</sup> Ryan

When Born 5 May 1888 Where Pine Grove, Wetzell Co.  
 Christened \_\_\_\_\_ Where \_\_\_\_\_  
 When Died 14 Oct. 1949 Where Clarksburg, W.V.  
 When Buried 16 " " " Where Bridgport - Harrison Co.  
 Other Husb. (if any) Number (1) (2) etc. \_\_\_\_\_  
 Her Father S. V. Rine Her Mother's Maiden Name Amanda Merrifield

Date \_\_\_\_\_  
 Compiler \_\_\_\_\_  
 Address \_\_\_\_\_  
 City \_\_\_\_\_ State \_\_\_\_\_

Male or Female	CHILDREN (Arrange in order of birth)	WHEN BORN			WHERE BORN		State or Country	WHEN DIED*			Married
		Day	Month	Year	Town or Place	County		Day	Month	Year	
	1 Mabel										Date _____ To <u>Claude Toothman</u>
	2 Bessie										Date _____ To <u>Clarence McGee</u>
	3 Nellie										Date _____ To <u>Gus Schultz</u>
	4										Date _____ To _____
	5										Date _____ To _____
	6										Date _____ To _____
	7										Date _____ To _____
	8										Date _____ To _____
	9										Date _____ To _____
	10										Date _____ To _____
	11										Date _____ To _____
	12										Date _____ To _____
	13										Date _____ To _____

Family Group Sheet, Form F3  
 \*The Everton Publishers, P.O. Box 368, Logan, Utah 84321  
 \*If burial date is known on children and not death date, write burial date, prefix (Bur). Use reverse side for additional information.

**HUSBAND'S NAME** Joseph M. Ashenhart  
 When Born 24 Mar. 1887 Where Wetzel Co. W.V.  
 Christened \_\_\_\_\_ Where \_\_\_\_\_  
 When Died 13 Dec. 1972 Where \_\_\_\_\_  
 When Buried \_\_\_\_\_ Where \_\_\_\_\_  
 When Married \_\_\_\_\_ Where \_\_\_\_\_  
 Other Wives (if any) \_\_\_\_\_  
 Number (1) (2) etc. \_\_\_\_\_  
 His Father Ferdinand Ashenhart His Mother's Maiden Name Amanda J. Fox

(Husband's Full Name)

(Wife's Maiden Name)

This information obtained from \_\_\_\_\_

**WIFE'S MAIDEN NAME** Emma Seckman  
 When Born 6 Mar. 1883 Where Shirley, W.V.  
 Christened \_\_\_\_\_ Where \_\_\_\_\_  
 When Died \_\_\_\_\_ Where \_\_\_\_\_  
 When Buried \_\_\_\_\_ Where \_\_\_\_\_  
 Other Husb. (if any) \_\_\_\_\_  
 Number (1) (2) etc. \_\_\_\_\_  
 Her Father Jeremiah Seckman Her Mother's Maiden Name Margaret Tustin

Date \_\_\_\_\_  
 Compiler \_\_\_\_\_  
 Address \_\_\_\_\_  
 City \_\_\_\_\_ State \_\_\_\_\_

Male or Female	CHILDREN (Arrange in order of birth)	WHEN BORN			WHERE BORN			WHEN DIED*			Married
		Day	Month	Year	Town or Place	County	State or Country	Day	Month	Year	
	1 Pearl										Date _____ To _____
	2 Dorothy			1920							Date _____ To <u>Rollin Shattenberg</u>
	3 Glenn										Date _____ To _____
	4										Date _____ To _____
	5										Date _____ To _____
	6										Date _____ To _____
	7										Date _____ To _____
	8										Date _____ To _____
	9										Date _____ To _____
	10										Date _____ To _____
	11										Date _____ To _____
	12										Date _____ To _____
	13										Date _____ To _____

Family Group Sheet, Form F3  
 \*The Everton Publishers, P.O. Box 368, Logan, Utah 84321  
 \*If burial date is known on children and not death date, write burial date, prefix (Bur). Use reverse side for additional information.



HUSBAND'S NAME E. Ulysses Ashenhart

When Born 1893 Where \_\_\_\_\_  
 Christened \_\_\_\_\_ Where \_\_\_\_\_  
 When Died 1964 Where \_\_\_\_\_  
 When Buried \_\_\_\_\_ Where \_\_\_\_\_  
 When Married \_\_\_\_\_ Where \_\_\_\_\_

(Husband's Full Name)

(Wife's Maiden Name)

This information obtained from \_\_\_\_\_

Other Wives (if any)  
 Number (1) (2) etc. \_\_\_\_\_

His Father H. or J. D. Ashenhart His Mother's Maiden Name Magdalena Burris

WIFE'S MAIDEN NAME Mabel G. Wharff

When Born \_\_\_\_\_ Where \_\_\_\_\_  
 Christened \_\_\_\_\_ Where \_\_\_\_\_  
 When Died \_\_\_\_\_ Where \_\_\_\_\_  
 When Buried \_\_\_\_\_ Where \_\_\_\_\_

Date \_\_\_\_\_

Compiler \_\_\_\_\_

Address \_\_\_\_\_

Other Husb. (if any)  
 Number (1) (2) etc. \_\_\_\_\_

Her Father \_\_\_\_\_ Her Mother's Maiden Name \_\_\_\_\_

City \_\_\_\_\_ State \_\_\_\_\_

Male or Female	CHILDREN (Arrange in order of birth)	WHEN BORN			WHERE BORN Town or Place	County	State or Country	WHEN DIED*			Married
		Day	Month	Year				Day	Month	Year	
	1 Ruth										Date _____ To <u>Harold Davis</u>
	2 Ruth's Harold's Heirs										Date _____ To _____
	3 Jean Elaine - Their daughter Rob. M										Date _____ To <u>John R. Walsh</u>
	4 John R. " son Jason R.										Date _____ To <u>Cathy J. Wilson</u>
	5										Date _____ To _____
	6										Date _____ To _____
	7										Date _____ To _____
	8										Date _____ To _____
	9										Date _____ To _____
	10										Date _____ To _____
	11										Date _____ To _____
	12										Date _____ To _____
	13										Date _____ To _____

Family Group Sheet, Form F3  
 \* The Everton Publishers, P.O. Box 368, Logan, Utah 84321  
 \* If burial date is known on children and not death date, write burial date, prefix (Bur). Use reverse side for additional information.

HUSBAND'S NAME Pearl Ashenhart

When Born \_\_\_\_\_ Where \_\_\_\_\_  
 Christened \_\_\_\_\_ Where \_\_\_\_\_  
 When Died \_\_\_\_\_ Where \_\_\_\_\_  
 When Buried \_\_\_\_\_ Where \_\_\_\_\_  
 When Married \_\_\_\_\_ Where \_\_\_\_\_

(Husband's Full Name)

(Wife's Maiden Name)

This information obtained from \_\_\_\_\_

Other Wives (if any)  
 Number (1) (2) etc. \_\_\_\_\_

His Father H. D. Ashenhart His Mother's Maiden Name Magdalena Burris

WIFE'S MAIDEN NAME Sullivan Merritt

When Born \_\_\_\_\_ Where \_\_\_\_\_  
 Christened \_\_\_\_\_ Where \_\_\_\_\_  
 When Died \_\_\_\_\_ Where \_\_\_\_\_  
 When Buried \_\_\_\_\_ Where \_\_\_\_\_  
 Other Husb. (if any)  
 Number (1) (2) etc. \_\_\_\_\_

Date \_\_\_\_\_

Compiler \_\_\_\_\_

Address \_\_\_\_\_

City \_\_\_\_\_ State \_\_\_\_\_

Her Father \_\_\_\_\_ Her Mother's Maiden Name \_\_\_\_\_

Male or Female	CHILDREN (Arrange in order of birth)	WHEN BORN			WHERE BORN Town or Place	County	State or Country	WHEN DIED*			Married
		Day	Month	Year				Day	Month	Year	
	1 Lois										Date _____ To _____
	2 Ray										Date _____ To _____
	3										Date _____ To _____
	4										Date _____ To _____
	5										Date _____ To _____
	6										Date _____ To _____
	7										Date _____ To _____
	8										Date _____ To _____
	9										Date _____ To _____
	10										Date _____ To _____
	11										Date _____ To _____
	12										Date _____ To _____
	13										Date _____ To _____

Family Group Sheet, Form F3  
 \*The Everton Publishers, P.O. Box 368, Logan, Utah 84321  
 \*If burial date is known on children and not death date, write burial date, prefix (Bur). Use reverse side for additional information.

HUSBAND'S NAME Wm. Duane Ashenhart

When Born \_\_\_\_\_ Where \_\_\_\_\_  
 Christened \_\_\_\_\_ Where \_\_\_\_\_  
 When Died \_\_\_\_\_ Where \_\_\_\_\_  
 When Buried \_\_\_\_\_ Where \_\_\_\_\_  
 When Married \_\_\_\_\_ Where \_\_\_\_\_  
 Other Wives (if any)  
 Number (1) (2) etc. \_\_\_\_\_  
 His Father H. A. T. D. Ashenhart His Mother's Maiden Name \_\_\_\_\_

(Husband's Full Name)

(Wife's Maiden Name)

This information obtained from \_\_\_\_\_

WIFE'S MAIDEN NAME Grace

When Born 21 July 1909 Where \_\_\_\_\_  
 Christened \_\_\_\_\_ Where \_\_\_\_\_  
 When Died Jan 1980 Where St Petersburg FL  
 When Buried \_\_\_\_\_ Where \_\_\_\_\_  
 Other Husb. (if any)  
 Number (1) (2) etc. \_\_\_\_\_

Date \_\_\_\_\_  
 Compiler \_\_\_\_\_  
 Address \_\_\_\_\_  
 City \_\_\_\_\_ State \_\_\_\_\_

Her Father \_\_\_\_\_ Her Mother's Maiden Name \_\_\_\_\_

Male or Female	CHILDREN (Arrange in order of birth)	WHEN BORN			WHERE BORN Town or Place	County	State or Country	WHEN DIED*			Married
		Day	Month	Year				Day	Month	Year	
	1 <u>July N</u>										Date _____ To _____
	2 <u>Grace ANN</u>										Date _____ To _____
	3										Date _____ To _____
	4										Date _____ To _____
	5										Date _____ To _____
	6										Date _____ To _____
	7										Date _____ To _____
	8										Date _____ To _____
	9										Date _____ To _____
	10										Date _____ To _____
	11										Date _____ To _____
	12										Date _____ To _____
	13										Date _____ To _____
	14										Date _____ To _____

Family Group Sheet, Form F3  
 \* The Everton Publishers, P.O. Box 366, Logan, Utah 84321  
 \* If burial date is known on children and not death date, write burial date, prefix (Bur). Use reverse side for additional information.

## William Johnson Husk

In The Monongalia Story by Earl Core, Vol. 1, A branch of Dunkard Creek was named Husk Run after an early settler, Frederick Husk (CA 1760-1770) who had settled there. This same stream was after ward named Dol Sniders Run after another early settler, Randolph Snider using his nick name "Dol." This name later developed into Doll's Run which name is still in use.

Green County, Pa. Census of 1860 of Perry Township (Mt. Morris)  
We find a Oliver Husk living in the household of Henry Johnson family. He was 18 and born in Pa. Listed as farmer.

Green County Pa. Census of 1880 of Perry Township (Mt. Morris)  
We find Oliver Husk, Farmer, Age 39 with wife Mahala, Age 38. His parents were born in W.V. Oliver was born in Pa. as was his wife, Mahala and her parents. 6 children listed: Sarah E. 15, Clark F. 10, Albert R. 8, Hadie L. 5, Eli K. 3, Cary D. 1/2.

History of Monongalia Story, Vol. 1 by Earl Core

Dolls Run Christian Church 1874

Officers this year: Jos. J. Wharton plus others

Three Male Bible Classes. Members of Class No. 3 were: Wm. L. Wharton, Jacob L. Wharton, William J. Husk, Richard Husk, plus others.

Female class No. 2 Members: Rebecca Wharton, Louisa Husk plus others.

None of the people named above are mentioned in the classes of 1878 when a new church was erected.

Oct. 1850 Census Alleppo Township, Pa.

Isaac Husk Age 33 b. Va. Farmer \$250.

June " " 26 b. Pa. Housewife

Samuel " " 5 " "

John E. " " 3 " "

Absolom " " 1 " "

This can't be the father of Wm. J. Husk Although he was born in Va. (W.V.). No doubt he is a relative. Our Isaac would have been 12 yrs. old in 1850. Also our Isaac was born in Pa.

Our opinion is that our Husks settled in Va. (W.V.) near Cassville. They later moved to Pa. at or near Mt. Morris.

Also that the Whartons lived in Va. (W.V.) near Cassville. They, too, moved to Pa.

While in Va., the two families were neighbors as the church records on the preceding page show. The Louisa Husk in the Bible class could be the 2nd. wife of Isaac Husk.

IN CONCLUSION. Since, to this date - 9-21-90 -, we have been unable to find very much authentic about the parents and family of Wm. Johnson Husk, we will assume that certain theories are true. For example, we find in the 1860 Census of Cassville, Monongalia County, Va that he was  $\frac{9}{12}$  yrs. old. His father is listed as Isaac Husk b. Pa. Farmer. His mother (presumably) is listed as Elizabeth J. We assume this to be correct as they are listed as one household. We also assume that the "J" is for Johnson and that Wm. J. was named for her maiden name.

Further - At Wm. J.'s death, we find recorded in Wetzel County W.V. that his father was Isaac Husk and his mother was Louisa Wharton. Now we assume that Elizabeth J. died while Wm. J. was very young and

Isaac married Louisa Wharton. So she would have been his Step-Mother and The One he had fondest Memories of.

Wm. J. is remembered as Telling about Coming To Tyler County from Pa. With his uncles Abner and Jasper Wharton. He is remembered as being very loyal To Them and Their families.

So Assuming More - Louisa Could have been a Sister of The Whartons Mentioned Above which would Make Them Wm. J.'s Uncles.

We are Certain That Wm. J. had a Sister Named Jennie Roach who lived at Mt. Morris but have been unable To Verify This. He did Talk about her and WENT To see her when he could. She Also visited him in Tyler County.

There is presumed To be a brother or half-brother but we have been unable To Verify This. Maybe The Richard Husis Named as a Member of The Dolls Run Christian Church was Wm. J.'s half brother. Also Maybe Jos. J. Wharton, an officer in That Church was Wm. J.'s uncle Jasper.

# Funeral Services For Wm. J. Husk

1939, May 28  
Aged Resident Succumbs  
Near Pine Grove

William Johnson Husk, 79, died Sunday near Pine Grove.

Last rites for the deceased man were conducted Tuesday at the home of his daughter, Mrs. Frank Utt of Big Run. Rev. Mr. Smallwood of Pine Grove performed the ceremony and interment was made in the Maine cemetery by Palmer Funeral Home.

Mr. Husk was born at Cassville August 5, 1852, a son of Mr. and Mrs. Isaac Husk. His wife, Ida, preceded him in death. Mr. Husk had been a member of the M. E. Church since he was 25 years old.

Survivors include five sons, William Husk of Clarksburg, Dwight Husk of Akron, O., Dewie Husk of Newark, O., Herbert Husk of Akron, and Omer Husk of Akron; six daughters, Mrs. Esther Utt of Big Run, Mrs. Anna Ashenhardt of Alvy, Mrs. Hazel Lemasters of Cumberland, Md., Mrs. Jennie Giles of Akron, Mrs. Chloey Hoffman of Cleveland, O., Mrs. Goldie Fortney of Rachel; 28 grandchildren, and eight great-grandchildren.

21

EK 22-a

D. V. S. Form 11

1. PLACE OF DEATH (Dist. No. 5241) Series No. 29 Division of Vital Statistics  
 (To be inserted by local Registrar)  
 County Wetzel West Virginia State Department of Health  
 District Grant COPY OF ORIGINAL CERTIFICATE OF DEATH  
 Town or City Big Run MADE FOR COUNTY AND STATE RECORDS  
 No. \_\_\_\_\_ St. \_\_\_\_\_ Ward \_\_\_\_\_  
 (If death occurred in a hospital or institution, give its NAME instead of street and number)  
 2. FULL NAME William Johnson Husk  
 (a) Residence. No. \_\_\_\_\_ St. \_\_\_\_\_ Ward. \_\_\_\_\_  
 (Usual place of abode) (If non-resident give city or town and state)  
 Length of residence in city or town where death occurred yrs. mos. days. How long in U. S. A., if of foreign birth? yrs. mos. days.

PERSONAL AND STATISTICAL PARTICULARS

3. SEX Male 4. COLOR OR RACE White 5. Single, Married, Widowed, or Divorced (write the word) Widowed

5a. IF MARRIED, WIDOWED, OR DIVORCED  
 Husband of Ida R. Husk  
 (or) Wife of \_\_\_\_\_

6. DATE OF BIRTH (month, day, and year) August 5, 1859

7. AGE Years 79 Months 9 Days 23 IF LESS than 1 day \_\_\_\_\_ hrs. or \_\_\_\_\_ min.

OCCUPATION 8. TRADE PROFESSION or particular kind of work done, as spinner Farmer  
 lawyer, bookkeeper, etc.  
 9. INDUSTRY OR BUSINESS, in which work was done, as silk mill, saw mill, bank, etc.  
 10. DATE DECEASED LAST WORKED at this occupation (month and year) \_\_\_\_\_ 11. TOTAL TIME (years) spent in this occupation \_\_\_\_\_

12. BIRTHPLACE (city or town) (State or County) Monongahela Co., W. Va.

MOTHER FATHER 13. NAME Issac Husk  
 14. BIRTHPLACE (city or town) (State or County) \_\_\_\_\_  
 15. MAIDEN NAME Louisa Wharton  
 16. BIRTHPLACE (city or town) (State or County) \_\_\_\_\_

17. INFORMANT (Address) W. L. Husk, Clarkburg, W. Va.

18. BURIAL, CREMATION, OR REMOVAL Place Maine Cemetery Date May 30, 1939

19. UNDERTAKER (Address) Harry Palmer, Pine Grove, W. Va.

20. FILED June 5, 1939, Mrs. Mabel M. Carow, Registrar.

MEDICAL CERTIFICATE OF DEATH

21. DATE OF DEATH (month, day and year) May 28, 1939

22. I HEREBY CERTIFY, That I attended deceased from May 25, 1939 to May 28, 1939. I last saw him alive on \_\_\_\_\_ 19\_\_\_\_, death is said to have occurred on the date stated above, at 11:00 A.M.  
 The principal cause of death and related causes of importance in order of onset were as follows:  
Endocarditis Date of onset 3 or 4 years  
 Contributory causes of importance not related to principal causes:  
Senility  
 Name of operation \_\_\_\_\_ Date of \_\_\_\_\_  
 What test confirmed diagnosis? \_\_\_\_\_  
 Was there an autopsy \_\_\_\_\_  
 23. If death was due to external causes fill in also the following:  
 (Check) Accident—Suicide—Homicide? Date of injury \_\_\_\_\_ 19\_\_\_\_  
 Where did injury occur? \_\_\_\_\_ (Specify City or Town, County, and State)  
 Check whether injury occurred in industry \_\_\_\_\_ home \_\_\_\_\_ public place \_\_\_\_\_  
 Manner of injury \_\_\_\_\_  
 Nature of injury \_\_\_\_\_  
 24. Was disease or injury in any way related to occupation of deceased? \_\_\_\_\_  
 If so, specify \_\_\_\_\_  
 (Signed) H. M. Cross M. D.  
 (Address) Jacksonburg, W. Va.

WEST VIRGINIA, WETZEL COUNTY

I, MARY RIGGENBACH, Clerk of the County Commission do hereby certify that the foregoing writing is a true and correct copy as appears of record in my office Death Record Book No. EK at Page No. 22-a, of said records.

Given under my hand and Seal of said Office this 30th day of October,

19 39

Mary Rigenbach  
Clerk Wetzel County Commission (sb)



HUSBAND'S NAME Wm. Johnson Husik

When Born 5 Aug. 1859 Where Cassville, W.V. (Va)

(Husband's Full Name)

Christened \_\_\_\_\_ Where \_\_\_\_\_

When Died 28 May 1934 Where Big Run, W.V.

(Wife's Maiden Name)

When Buried \_\_\_\_\_ Where Dale "

When Married 16 Oct. 1885 Where \_\_\_\_\_

This information obtained from  
IN The 1860 Census of Cassville

Other Wives (if any)  
Number (1) (2) etc.

Monongahela Co. Va. Shows:

His Father Isaac Husik His Mother's Maiden Name Elizabeth Johnson

Isaac Husik Age 22 Farm hand

Elizabeth J. " 23 Pa

William J. " 9/12 Va.

Reference 557-542

WIFE'S MAIDEN NAME Ida R. McIntyre

When Born 20 Mar. 1867 Where Dale, W.V.

Christened \_\_\_\_\_ Where \_\_\_\_\_

When Died \_\_\_\_\_ Nov. 1934 Where Dale, W.V.

Date \_\_\_\_\_

When Buried \_\_\_\_\_ Where \_\_\_\_\_

Compiler \_\_\_\_\_

Other Husb. (if any)  
Number (1) (2) etc.

Address \_\_\_\_\_

Her Father Jobb McIntyre Her Mother's Maiden Name Nancy Lyons

City \_\_\_\_\_ State \_\_\_\_\_

Male or Female	CHILDREN (Arrange in order of birth)	WHEN BORN			WHERE BORN		State or Country	WHEN DIED*			Married
		Day	Month	Year	Town or Place	County		Day	Month	Year	
see P 31	1 Ethel Lena	22	8	1886	Dale	Tyler	W.V.				Date _____ To <u>Charles Street</u>
	2 Nancy Louisa	22	10	1887	"	"	"	22	10	1887	Date _____ To _____
see P 34	3 Wm. L.	30	5	1889	"	"	"	4	Mar.	1954	Date _____ To <u>Laura King</u>
	4 Edger Leo	27	9	1891	"	"	"	IN Infancy			Date _____ To _____
see P 39	5 Dwight Lovelle	22	10	1893	"	"	"	28	Sept.	1962	Date _____ To <u>EMMA MYERS</u>
see P 10	6 Amma Lotus	19	6	1896	"	"	"	14	Feb	63	Date <u>16 March 1913</u> To <u>Joshua D. Ashenbert</u>
see P 40	7 Dewey Listen	14	12	1898	"	"	"	Mar. 72			Date _____ To <u>Bertha Rankin</u>
see P 41	8 Hazel Levesta	17	3	1901	"	"	"				Date _____ To <u>Charles Lemesters</u>
see P 42	9 Herbert Lesley	24	6	1903	"	"	"				Date _____ To <u>Carrie Freeman</u>
see P 43	10 Omer Russell	19	9	1905	"	"	"	1947			Date _____ To <u>Lenore</u>
see P 44	11 Virginia Pearl	9	9	1907	"	"	"	Mar. 72			Date _____ To <u>Jack Gyles</u>
see P 45	12 Chloe Frances	7	5	1909	"	"	"	29	May	87	Date _____ To <u>Walter Hoffmann</u>
see P 46	13 Gerdie Grace	14	7	1912	"	"	"				Date <u>6 21508 d 2-17-90</u> To <u>Wm. Fortney</u>

Family Group Sheet, Form F3  
 \* The Everton Publishers, P.O. Box 368, Logan, Utah 84321  
 \* If burial date is known on children and not death date, write burial date, prefix (Bur). Use reverse side for additional information.

**HUSBAND'S NAME** Charles Street

When Born 1874 Where \_\_\_\_\_  
 Christened \_\_\_\_\_ Where \_\_\_\_\_  
 When Died 1931 Where \_\_\_\_\_  
 When Buried \_\_\_\_\_ Where K.P. Cemetery - Pine Grove  
 When Married \_\_\_\_\_ Where \_\_\_\_\_  
 Other Wives (if any) \_\_\_\_\_  
 Number (1) (2) etc. \_\_\_\_\_  
 His Father \_\_\_\_\_ His Mother's Maiden Name \_\_\_\_\_

(Husband's Full Name)

(Wife's Maiden Name)

This information obtained from \_\_\_\_\_

**WIFE'S MAIDEN NAME** Ethel Lena Husk

When Born 22 Aug. 1886 Where Dale, W.V.  
 Christened \_\_\_\_\_ Where \_\_\_\_\_  
 When Died 1955 Where \_\_\_\_\_  
 When Buried \_\_\_\_\_ Where K.P. Cemetery - Pine Grove  
 Other Husb. (if any) FRANK UTT - No children  
 Number (1) (2) etc. \_\_\_\_\_  
 Her Father Wm. Johnson Husk Her Mother's Maiden Name Ida R. McIntyre

Date \_\_\_\_\_  
 Compiler \_\_\_\_\_  
 Address \_\_\_\_\_  
 City \_\_\_\_\_ State \_\_\_\_\_

Male or Female	CHILDREN (Arrange in order of birth)	WHEN BORN			WHERE BORN Town or Place	County	State or Country	WHEN DIED*			Married
		Day	Month	Year				Day	Month	Year	
See P 32	1 Harold Edward										Date _____ To <u>Violet Stowking</u>
	2 Gust (Gustavus)			1909	Denny, Carol.				1982		Date <u>B 1914 D 1981</u> To <u>Erene Jones</u>
	3 William Johnson			1919					1966		Date _____ To <u>NO</u>
	4 Ray (Herbert)			1923					1954		Date _____ To <u>NO</u>
See P 33	5 Audrey	9	9	1915					3 May 1991		Date _____ To <u>Claude Derby B. 10-2-04</u>
	6 Hazel				Son - Keith Twins with Hazel D. at Twins birth						Date _____ To <u>Perry Phillips</u>
	7										Date _____ To _____
	8										Date _____ To _____
	9										Date _____ To _____
	10 Note: Gust's daughter, Carol L. Married				JACK I. CAIN						Date _____ To _____
				B 1945 D 1984	B 1946						Date _____ To _____
	11										Date _____ To _____
	12										Date _____ To _____
	13										Date _____ To _____

Family Group Sheet, Form F3  
 The Everton Publishers, P.O. Box 368, Logan, Utah, 84321  
 \*If burial date is known on children and not death date, write burial date, prefix (Bur). Use reverse side for additional information.

HUSBAND'S NAME Harold E. Street

When Born 1907 Where \_\_\_\_\_  
 Christened \_\_\_\_\_ Where \_\_\_\_\_  
 When Died 1955 Where \_\_\_\_\_  
 When Buried \_\_\_\_\_ Where KP Cem. Pine Grove  
 When Married \_\_\_\_\_ Where \_\_\_\_\_

(Husband's Full Name)

(Wife's Maiden Name)

This information obtained from \_\_\_\_\_

Other Wives (if any)  
 Number (1) (2) etc. \_\_\_\_\_

His Father Charles Street His Mother's Maiden Name Ethel Lena Husk

WIFE'S MAIDEN NAME Violet Stone King

When Born 1920 Where \_\_\_\_\_  
 Christened \_\_\_\_\_ Where \_\_\_\_\_  
 When Died 1989 Where \_\_\_\_\_  
 When Buried \_\_\_\_\_ Where KP Cem. Pine Grove  
 Other Husb. (if any)  
 Number (1) (2) etc. \_\_\_\_\_

Date \_\_\_\_\_

Compiler \_\_\_\_\_

Address \_\_\_\_\_

Her Father \_\_\_\_\_ Her Mother's Maiden Name \_\_\_\_\_

City \_\_\_\_\_

State \_\_\_\_\_

Male or Female	CHILDREN (Arrange in order of birth)	WHEN BORN			WHERE BORN Town or Place	County	State or Country	WHEN DIED*			Married
		Day	Month	Year				Day	Month	Year	
	1 Edward Lee			1939	Has son Eddie, (Dante's)					1988	Date _____ To <u>Josephine Kirkpatrick</u>
	2 Thomas										Date _____ To _____
	3 William										Date _____ To _____
	4										Date _____ To _____
	5										Date _____ To _____
	6										Date _____ To _____
	7										Date _____ To _____
	8										Date _____ To _____
	9										Date _____ To _____
	10										Date _____ To _____
	11										Date _____ To _____
	12										Date _____ To _____
	13										Date _____ To _____

Family Group Sheet, Form F3  
 \* The Everton Publishers, P.O. Box 368, Logan, Utah 84321  
 \*\* If burial date is known on children and not death date, write burial date, prefix (Bur). Use reverse side for additional information.

**HUSBAND'S NAME** Claude Derby

When Born 10 Feb. 1904 Where \_\_\_\_\_

Christened \_\_\_\_\_ Where \_\_\_\_\_

When Died 18 June 1987 Where \_\_\_\_\_

When Buried \_\_\_\_\_ Where K.P. Cem. - Pine Grove

When Married \_\_\_\_\_ Where \_\_\_\_\_

Other Wives (if any)  
Number (1) (2) etc. \_\_\_\_\_

His Father \_\_\_\_\_ His Mother's Maiden Name \_\_\_\_\_

(Husband's Full Name)

(Wife's Maiden Name)

This information obtained from \_\_\_\_\_

**WIFE'S MAIDEN NAME** Audry Street

When Born 9 Sept. 1915 Where \_\_\_\_\_

Christened \_\_\_\_\_ Where \_\_\_\_\_

When Died 3 May. 1991 Where At Home - North Fork Pine Grove

When Buried 6 " " Where K.P. Cemetery Pine Grove

Other Husb. (if any)  
Number (1) (2) etc. \_\_\_\_\_

Her Father Charles Street Her Mother's Maiden Name Ethel L. Husk

Date \_\_\_\_\_

Compiler \_\_\_\_\_

Address \_\_\_\_\_

City \_\_\_\_\_ State \_\_\_\_\_

Male or Female	CHILDREN (Arrange in order of birth)	WHEN BORN			WHERE BORN Town or Place	County	State or Country	WHEN DIED*			Married
		Day	Month	Year				Day	Month	Year	
	1 Velma L.	25	5	1934							Date _____ To <u>Harold Langwell</u>
	2 Patricia	18	9	1936							Date _____ To <u>Edw. Adkins</u>
	3 Janice E.	21	10	1937							Date _____ To <u>James Carter</u>
	4 Claude Jr.	12	9	1939							Date _____ To <u>Diana Haught</u>
	5 Norman R.	14	10	1941							Date _____ To <u>Vivian Minger</u>
	6 Mary A.	21	12	1943							Date _____ To <u>Paul Britt</u>
	7 Karen	17	8	1946							Date _____ To <u>Jerry Corrigan</u>
	8 David			1948							Date _____ To <u>Janice Campbell</u>
	9 Marlene	17	7	1953							Date _____ To <u>Jack Barr</u>
	10 Linda	5	2	1957							Date _____ To <u>Keith Fike</u>
	11										Date _____ To _____
	12										Date _____ To _____
	13										Date _____ To _____

Family Group Sheet, Form F3  
 \* The Everton Publishers, P.O. Box 368, Logan, Utah 84321  
 \* If burial date is known on children and not death date, write burial date, prefix (bur). Use reverse side for additional information.

HUSBAND'S NAME Wm. L. Husk

When Born 30 May 1889 Where Dale, W.V.

(Husband's Full Name)

Christened \_\_\_\_\_ Where \_\_\_\_\_

When Died 4 March 1954 Where \_\_\_\_\_

(Wife's Maiden Name)

When Buried \_\_\_\_\_ Where Memorial Park, Mannington, W.V.

This information obtained from \_\_\_\_\_

When Married \_\_\_\_\_ Where \_\_\_\_\_

Other Wives (if any) Number (1) (2) etc. \_\_\_\_\_

His Father Wm. Johnson Husk His Mother's Maiden Name Ida R. McEntyra

WIFE'S MAIDEN NAME Laura King

When Born 18 July 1889 Where Laurel Rd, Jacksonburg WV

Christened \_\_\_\_\_ Where \_\_\_\_\_

When Died 9 Aug. 1966 Where \_\_\_\_\_

Date \_\_\_\_\_

When Buried \_\_\_\_\_ Where Memorial Park, Mannington WV

Compiler \_\_\_\_\_

Other Husb. (if any) Number (1) (2) etc. \_\_\_\_\_

Address \_\_\_\_\_

Her Father Lott King Her Mother's Maiden Name Rebecca Steele (Watson)

City \_\_\_\_\_ State \_\_\_\_\_

Male or Female	CHILDREN (Arrange in order of birth)	WHEN BORN			WHERE BORN Town or Place	County	State or Country	WHEN DIED*			Married
		Day	Month	Year				Day	Month	Year	
see P 35	1 Ernest	27	July	1909	Laurel Rd Jacksonburg	Wetzel					Date To <u>Lenore Summers</u>
	2 Wilfred	12	Oct	1910	"	NO CHILDREN					Date To <u>Agnes Simpson B. 1912</u>
see P 34	3 Orville	12	Apr.	1913	"				19 Apr. 1957		Date To <u>Pauline Yost</u>
see P 37	4 Richard	29	Mar.	1915	"						Date To <u>Virginia Smith</u>
see P 38	5 Bernice	31	Mar.	1920	"						Date To <u>Hugh Cerathers</u>
	6										Date To _____
	7										Date To _____
	8										Date To _____
	9										Date To _____
	10										Date To _____
	11										Date To _____
	12										Date To _____
	13										Date To _____
	14										Date To _____

Family Group Sheet, Form F3  
 The Everton Publishers, P.O. Box 368, Logan, Utah 84321  
 \*If burial date is known on children and not death date, write burial date, prefix (Bur). Use reverse side for additional information.

HUSBAND'S NAME <sup>James</sup> Ernest Husk

When Born 27 July 1909 Where Laurel Rd Jacksonburg W V  
 Christened \_\_\_\_\_ Where \_\_\_\_\_  
 When Died \_\_\_\_\_ Where \_\_\_\_\_  
 When Buried \_\_\_\_\_ Where \_\_\_\_\_  
 When Married 13 July 1932 Where MANNINGTON, W.V.  
 Other Wives (if any) \_\_\_\_\_  
 Number (1) (2) etc. \_\_\_\_\_  
 His Father Wm. L. Husk His Mother's Maiden Name Laura King

(Husband's Full Name)

(Wife's Maiden Name)

This information obtained from

WIFE'S MAIDEN NAME Lenora Summers

When Born 16 Nov. 1908 Where Waynesboro Pa.  
 Christened \_\_\_\_\_ Where \_\_\_\_\_  
 When Died \_\_\_\_\_ Where \_\_\_\_\_  
 When Buried \_\_\_\_\_ Where \_\_\_\_\_  
 Other Husb. (if any) \_\_\_\_\_  
 Number (1) (2) etc. \_\_\_\_\_  
 Her Father Oscar Summers Her Mother's Maiden Name Helia Mae Bierking

Date \_\_\_\_\_  
 Compiler \_\_\_\_\_  
 Address \_\_\_\_\_  
 City \_\_\_\_\_ State \_\_\_\_\_

Male or Female	CHILDREN (Arrange in order of birth)	WHEN BORN			WHERE BORN Town or Place	County	State or Country	WHEN DIED*			Married
		Day	Month	Year				Day	Month	Year	
	1 <u>Ernestine, Lenora</u>	<u>1</u>	<u>Oct.</u>	<u>1936</u>							Date <u>18 Apr. 1959</u> To <u>John Franz <del>4-18-59</del></u>
	2 <u>Jean, Wilma</u>	<u>9</u>	<u>Mar.</u>	<u>1933</u>							Date <u>2 May 1959</u> To <u>Richard Walls 5-21-30</u>
	3 <u>June Marie</u>	<u>7</u>	<u>June</u>	<u>1934</u>							Date <u>27 Aug. 1955</u> To <u>Charles Turner 2-4-35</u>
	4										Date _____ To _____
	5										Date _____ To _____
	6										Date _____ To _____
	7										Date _____ To _____
	8										Date _____ To _____
	9										Date _____ To _____
	10										Date _____ To _____
	11										Date _____ To _____
	12										Date _____ To _____
	13										Date _____ To _____

Family Group Sheet, Form F3  
 The Everton Publishers, P.O. Box 368, Logan, Utah 84321  
 \* If burial date is known on children and not death date, write burial date, prefix (Burr). Use reverse side for additional information.

HUSBAND'S NAME Orville Husk

When Born 12 Apr. 1913 Where JACKSONBURG WV  
 Christened \_\_\_\_\_ Where \_\_\_\_\_  
 When Died \_\_\_\_\_ Where \_\_\_\_\_  
 When Buried \_\_\_\_\_ Where MANNINGTON MEMORIAL PARK  
 When Married \_\_\_\_\_ Where \_\_\_\_\_

(Husband's Full Name)

(Wife's Maiden Name)

This information obtained from

Other Wives (if any)  
 Number (1) (2) etc. \_\_\_\_\_

His Father Wm. L. Husk His Mother's Maiden Name Laura King

WIFE'S MAIDEN NAME Pauline Yost

When Born \_\_\_\_\_ Where \_\_\_\_\_  
 Christened \_\_\_\_\_ Where \_\_\_\_\_  
 When Died \_\_\_\_\_ Where \_\_\_\_\_  
 When Buried \_\_\_\_\_ Where \_\_\_\_\_

Date \_\_\_\_\_

Compiler \_\_\_\_\_

Other Husb. (if any)  
 Number (1) (2) etc. \_\_\_\_\_

Address \_\_\_\_\_

Her Father Harry Yost Her Mother's Maiden Name Hazel Yost

City \_\_\_\_\_ State \_\_\_\_\_

Male or Female	CHILDREN (Arrange in order of birth)	WHEN BORN			WHERE BORN Town or Place	County	State or Country	WHEN DIED*			Married
		Day	Month	Year				Day	Month	Year	
	1 <u>Orville Forest</u>										Date _____ To <u>Lois</u>
	2 <u>William Harry</u>										Date _____ To <u>Never Married</u>
	3 <u>Portia</u>										Date _____ To _____
	4 <u>Pauline</u>										Date _____ To _____
	5 <u>Benjamin</u>										Date _____ To <u>Never Married</u>
	6										Date _____ To _____
	7										Date _____ To _____
	8										Date _____ To _____
	9										Date _____ To _____
	10										Date _____ To _____
	11										Date _____ To _____
	12										Date _____ To _____
	13										Date _____ To _____

<sup>Lawrence</sup>  
HUSBAND'S NAME Richard Husk

When Born 29 Mar. 1915 Where JACKSONBURG, W.V.

(Husband's Full Name)

Christened \_\_\_\_\_ Where \_\_\_\_\_

When Died \_\_\_\_\_ Where \_\_\_\_\_

(Wife's Maiden Name)

When Buried \_\_\_\_\_ Where \_\_\_\_\_

This information obtained from \_\_\_\_\_

When Married \_\_\_\_\_ Where \_\_\_\_\_

Other Wives (if any)  
Number (1) (2) etc. \_\_\_\_\_

His Father Wm. L. Husk His Mother's Maiden Name Laura King

WIFE'S MAIDEN NAME Virginia Smith

When Born \_\_\_\_\_ Where \_\_\_\_\_

Christened \_\_\_\_\_ Where \_\_\_\_\_

When Died \_\_\_\_\_ Where \_\_\_\_\_

Date \_\_\_\_\_

When Buried \_\_\_\_\_ Where \_\_\_\_\_

Compiler \_\_\_\_\_

Other Husb. (if any)  
Number (1) (2) etc. \_\_\_\_\_

Address \_\_\_\_\_

Her Father \_\_\_\_\_ Her Mother's Maiden Name \_\_\_\_\_

City \_\_\_\_\_ State \_\_\_\_\_

Male or Female	CHILDREN (Arrange in order of birth)	WHEN BORN			WHERE BORN Town or Place	County	State or Country	WHEN DIED*			Married
		Day	Month	Year				Day	Month	Year	
	1 <u>Richard</u>	<u>19</u>	<u>Oct.</u>	<u>1913</u>							Date To <u>Charlotte Woodward</u>
	2										Date To _____
	3										Date To _____
	4										Date To _____
	5										Date To _____
	6										Date To _____
	7										Date To _____
	8										Date To _____
	9										Date To _____
	10										Date To _____
	11										Date To _____
	12										Date To _____
	13										Date To _____
	14										Date To _____

Family Group Sheet, Form F3  
The Everton Publishers, P.O. Box 368, Logan, Utah 84321  
\*If burial date is known on children and not death date, write burial date, prefix (Bur). Use reverse side for additional information.



Heirs of Line 5 A 34

<sup>Jacob</sup>  
**HUSBAND'S NAME** Hugh Corathers

When Born 11 May 1907 Where \_\_\_\_\_  
 Christened \_\_\_\_\_ Where \_\_\_\_\_  
 When Died 30 Nov. 1986 Where Clarksburg, W.V.  
 When Buried \_\_\_\_\_ Where \_\_\_\_\_  
 When Married 12 Nov. 1938 Where \_\_\_\_\_  
 Other Wives (if any) \_\_\_\_\_  
 Number (1) (2) etc. \_\_\_\_\_  
 His Father Martin Luther Corathers His Mother's Maiden Name Esta Smith

(Husband's Full Name)

(Wife's Maiden Name)

This information obtained from \_\_\_\_\_

<sup>Ruby</sup>  
**WIFE'S MAIDEN NAME** Bernice Husk

When Born 31 Mar. 1920 Where Jacksonburg, W.V.  
 Christened \_\_\_\_\_ Where \_\_\_\_\_  
 When Died \_\_\_\_\_ Where \_\_\_\_\_  
 When Buried \_\_\_\_\_ Where \_\_\_\_\_  
 Other Husb. (if any) \_\_\_\_\_  
 Number (1) (2) etc. \_\_\_\_\_  
 Her Father W.L. Husk Her Mother's Maiden Name Laure King

Date \_\_\_\_\_  
 Compiler \_\_\_\_\_  
 Address \_\_\_\_\_  
 City \_\_\_\_\_ State \_\_\_\_\_

Male or Female	CHILDREN (Arrange in order of birth)	WHEN BORN			WHERE BORN		State or Country	WHEN DIED*			Married
		Day	Month	Year	Town or Place	County		Day	Month	Year	
	1 Margaret ANN			1934	Sons: David - Mark						Date _____ To <u>Cobey Jones</u>
	2 John Luther			1940	" Shawn						Date _____ To _____
	3 Barclyn Patricia	11	Nov.	1941							Date _____ To <u>RANCE Gault</u>
	4 Linda Kay			1943		Jeff	Tonga				Date _____ To <u>Thomas Conners</u>
	5 Shirley Lee			1945		Donnie Joe	Karen				Date _____ To <u>Don Weiks</u>
	6 Robert Hugh			1950							Date _____ To _____
	7 Donna			1951		Christie (Adopted)					Date _____ To <u>Robin Leesburg</u>
	8 Debby Lynn			1953							Date _____ To <u>Don Herred</u>
	9 Thomas David			1958		Michael	Matthew				Date _____ To <u>Jenny Schaffer</u>
	10 Terry Kathleen			1960							Date _____ To <u>John Arbogast</u>
	11 April Susan			1962							Date _____ To _____
	12										Date _____ To _____
	13										Date _____ To _____

Family Group Sheet, Form F3  
 \* The Everton Publishers, P.O. Box 366, Logan, Utah, 84321  
 \* If burial date is known on children and not death date, write burial date, prefix (Bur). Use reverse side for additional information.

**HUSBAND'S NAME** Dwight Lovelle Husk

When Born 22 Oct. 1893 Where Dale, W.V.

Christened \_\_\_\_\_ Where \_\_\_\_\_

When Died 28 Sept. 1962 Where \_\_\_\_\_

When Buried 1 Oct. 1962 Where Rose Hill Burial Park, Akron, O.

When Married \_\_\_\_\_ Where \_\_\_\_\_

Other Wives (if any) \_\_\_\_\_

Number (1) (2) etc. \_\_\_\_\_

His Father Wm. J. Husk His Mother's Maiden Name Ida R. McEntyre

(Husband's Full Name)

(Wife's Maiden Name)

This information obtained from \_\_\_\_\_

**WIFE'S MAIDEN NAME** EMMA MYERS

When Born \_\_\_\_\_ Where \_\_\_\_\_

Christened \_\_\_\_\_ Where \_\_\_\_\_

When Died Nov. 1988 Where \_\_\_\_\_

When Buried \_\_\_\_\_ Where Rose Hill Burial Park, Akron, O.

Other Husb. (if any) \_\_\_\_\_

Number (1) (2) etc. \_\_\_\_\_

Her Father \_\_\_\_\_ Her Mother's Maiden Name \_\_\_\_\_

Date \_\_\_\_\_

Compiler \_\_\_\_\_

Address \_\_\_\_\_

City \_\_\_\_\_ State \_\_\_\_\_

Male or Female	CHILDREN (Arrange in order of birth)	WHEN BORN			WHERE BORN Town or Place	County	State or Country	WHEN DIED*			Married
		Day	Month	Year				Day	Month	Year	
	1 Carl					Sci:	Paul				Date _____ To <u>Alice</u>
	2 Alvin										Date _____ To <u>Pauline Elliott</u>
	3 John										Date _____ To <u>Patricia</u>
	4 Effie										Date _____ To <u>Ernest Byard</u>
	5 Harry										Date _____ To <u>Mary</u>
	6										Date _____ To _____
	7										Date _____ To _____
	8										Date _____ To _____
	9										Date _____ To _____
	10										Date _____ To _____
	11										Date _____ To _____
	12										Date _____ To _____
	13										Date _____ To _____

Family Group Sheet, Form F3  
 \* The Everton Publishers, P.O. Box 368, Logan, Utah 84321  
 \* If burial date is known on children and not death date, write burial date, prefix (Bur). Use reverse side for additional information.

HUSBAND'S NAME Dewey L. Husk

Heirs of Line 7 P30

When Born 14 Dec. 1898 Where Dale, W.V.

(Husband's Full Name)

Christened \_\_\_\_\_ Where \_\_\_\_\_

When Died Mar. 1972 Where \_\_\_\_\_

(Wife's Maiden Name)

When Buried \_\_\_\_\_ Where Newark, Oh. O

This information obtained from

When Married \_\_\_\_\_ Where \_\_\_\_\_

Other Wives (if any) Number (2) etc. Margaret Husk (Widow of Herbert Husk) She was born in Scotland

His Father Wm. J. Husk His Mother's Maiden Name Ida R. McIntyre

WIFE'S MAIDEN NAME Bertha Rankin

When Born \_\_\_\_\_ Where \_\_\_\_\_

Christened \_\_\_\_\_ Where \_\_\_\_\_

When Died \_\_\_\_\_ Where \_\_\_\_\_

Date

When Buried \_\_\_\_\_ Where \_\_\_\_\_

Compiler

Other Husb. (if any) Number (1) (2) etc.

Address

Her Father \_\_\_\_\_ Her Mother's Maiden Name \_\_\_\_\_

City

State

Male or Female	CHILDREN (Arrange in order of birth)	WHEN BORN			WHERE BORN		State or Country	WHEN DIED*			Married
		Day	Month	Year	Town or Place	County		Day	Month	Year	
	1 James (son of Bertha adopted by Dewey)				Infant		Sc. deceased				Date _____ To <u>Barbara</u>
	2 Michael - He is son of James and Barbara										Date _____ To _____
	3										Date _____ To _____
	4										Date _____ To _____
	5										Date _____ To _____
	6										Date _____ To _____
	7										Date _____ To _____
	8										Date _____ To _____
	9										Date _____ To _____
	10										Date _____ To _____
	11										Date _____ To _____
	12										Date _____ To _____
	13										Date _____ To _____

HUSBAND'S NAME Charles Lamasters

When Born \_\_\_\_\_ Where \_\_\_\_\_  
 Christened \_\_\_\_\_ Where \_\_\_\_\_  
 When Died \_\_\_\_\_ Where \_\_\_\_\_  
 When Buried \_\_\_\_\_ Where \_\_\_\_\_  
 When Married \_\_\_\_\_ Where \_\_\_\_\_  
 Other Wives (if any)  
 Number (1) (2) etc. \_\_\_\_\_  
 His Father \_\_\_\_\_ His Mother's Maiden Name \_\_\_\_\_

(Husband's Full Name)

(Wife's Maiden Name)

This information obtained from \_\_\_\_\_

WIFE'S MAIDEN NAME Hazel Levesta Husk

When Born 17 Mar. 1901 Where Dale, W.V.  
 Christened \_\_\_\_\_ Where \_\_\_\_\_  
 When Died \_\_\_\_\_ Where \_\_\_\_\_  
 When Buried \_\_\_\_\_ Where \_\_\_\_\_  
 Other Husb. (if any)  
 Number (1) (2) etc. \_\_\_\_\_  
 Her Father Wm. L. Husk Her Mother's Maiden Name Ida R. McEntyre

Date \_\_\_\_\_  
 Compiler \_\_\_\_\_  
 Address \_\_\_\_\_  
 City \_\_\_\_\_ State \_\_\_\_\_

Male or Female	CHILDREN (Arrange in order of birth)	WHEN BORN			WHERE BORN Town or Place	County	State or Country	WHEN DIED*			Married
		Day	Month	Year				Day	Month	Year	
	1 Robert										Date _____ To _____
	2 Raymond										Date _____ To _____
	3 Bruce										Date _____ To <u>Betty</u>
	4										Date _____ To _____
	5										Date _____ To _____
	6										Date _____ To _____
	7										Date _____ To _____
	8										Date _____ To _____
	9										Date _____ To _____
	10										Date _____ To _____
	11										Date _____ To _____
	12										Date _____ To _____
	13										Date _____ To _____
	14										Date _____ To _____

Family Group Sheet, Form F3  
 \* The Everton Publishers, P.O. Box 368, Logan, Utah 84321  
 \* If burial date is known on children and not death date, write burial date, prefix (Bur). Use reverse side for additional information.

**HUSBAND'S NAME** Herbert Lesleg Husk  
 When Born 24 June 1903 Where Dale, W.V.  
 Christened \_\_\_\_\_ Where \_\_\_\_\_  
 When Died \_\_\_\_\_ Where \_\_\_\_\_  
 When Buried \_\_\_\_\_ Where \_\_\_\_\_  
 When Married \_\_\_\_\_ Where \_\_\_\_\_  
 Other Wives (if any) Margaret Sellers B. 1907 in Scotland  
 Number (1) (2) etc. \_\_\_\_\_  
 His Father Wm. J. Husk His Mother's Maiden Name Ida R. McIntyre

(Husband's Full Name)

(Wife's Maiden Name)

This information obtained from \_\_\_\_\_

**WIFE'S MAIDEN NAME** Carrie Freeman

When Born \_\_\_\_\_ Where \_\_\_\_\_  
 Christened \_\_\_\_\_ Where \_\_\_\_\_  
 When Died \_\_\_\_\_ Where \_\_\_\_\_  
 When Buried \_\_\_\_\_ Where \_\_\_\_\_  
 Other Husb. (if any) \_\_\_\_\_  
 Number (1) (2) etc. \_\_\_\_\_  
 Her Father \_\_\_\_\_ Her Mother's Maiden Name \_\_\_\_\_

Date \_\_\_\_\_  
 Compiler \_\_\_\_\_  
 Address \_\_\_\_\_  
 City \_\_\_\_\_ State \_\_\_\_\_

Male or Female	CHILDREN (Arrange in order of birth) <u>by Margt. Sellers</u>	WHEN BORN			WHERE BORN Town or Place	County	State or Country	WHEN DIED*			Married
		Day	Month	Year				Day	Month	Year	
	1 William			1925							Date _____ To _____ ?
	2 children: Jimmie and Kathy										Date _____ To _____
	3 Jean			1943							Date _____ To _____
	4 Married Twice Had 2 children										Date _____ To _____
	5										Date _____ To _____
	6										Date _____ To _____
	7										Date _____ To _____
	8										Date _____ To _____
	9										Date _____ To _____
	10										Date _____ To _____
	11										Date _____ To _____
	12										Date _____ To _____
	13										Date _____ To _____

Family Group Sheet, Form F3  
 The Everton Publishers, P.O. Box 368, Logan, Utah 84321  
 \*If burial date is known on children and not death date, write burial date, prefix (Bur). Use reverse side for additional information.

HUSBAND'S NAME Omer Russell Husk

When Born 19 Sept. 1905 Where Dale, W.V.  
 Christened \_\_\_\_\_ Where \_\_\_\_\_  
 When Died 1947 Where \_\_\_\_\_  
 When Buried \_\_\_\_\_ Where \_\_\_\_\_  
 When Married \_\_\_\_\_ Where \_\_\_\_\_

(Husband's Full Name)

(Wife's Maiden Name)

This information obtained from \_\_\_\_\_

Other Wives (if any)  
 Number (1) (2) etc. \_\_\_\_\_

His Father Wm. J. Husk His Mother's Maiden Name Ida R. McEntyre

WIFE'S MAIDEN NAME Lenore

When Born \_\_\_\_\_ Where \_\_\_\_\_  
 Christened \_\_\_\_\_ Where \_\_\_\_\_  
 When Died \_\_\_\_\_ Where \_\_\_\_\_  
 When Buried \_\_\_\_\_ Where \_\_\_\_\_

Date \_\_\_\_\_

Compiler \_\_\_\_\_

Other Husb. (if any)  
 Number (1) (2) etc. \_\_\_\_\_

Address \_\_\_\_\_

Her Father \_\_\_\_\_ Her Mother's Maiden Name \_\_\_\_\_

City \_\_\_\_\_

State \_\_\_\_\_

Male or Female	CHILDREN (Arrange in order of birth)	WHEN BORN			WHERE BORN Town or Place	County	State or Country	WHEN DIED*			Married
		Day	Month	Year				Day	Month	Year	
	1 <u>Russell</u>										Date _____ To _____
	2										Date _____ To _____
	3										Date _____ To _____
	4										Date _____ To _____
	5										Date _____ To _____
	6										Date _____ To _____
	7										Date _____ To _____
	8										Date _____ To _____
	9										Date _____ To _____
	10										Date _____ To _____
	11										Date _____ To _____
	12										Date _____ To _____
	13										Date _____ To _____

Family Group Sheet, Form F3  
 The Everton Publishers, P.O. Box 388, Logan, Utah 84321  
 \* If burial date is known on children and not death date, write burial date, prefix (Bur). Use reverse side for additional information.

HUSBAND'S NAME Jack Gyles (Giles)

When Born \_\_\_\_\_ Where \_\_\_\_\_  
 Christened \_\_\_\_\_ Where \_\_\_\_\_  
 When Died \_\_\_\_\_ Where \_\_\_\_\_  
 When Buried \_\_\_\_\_ Where \_\_\_\_\_  
 When Married \_\_\_\_\_ Where \_\_\_\_\_  
 Other Wives (if any) \_\_\_\_\_  
 Number (1) (2) etc. \_\_\_\_\_  
 His Father \_\_\_\_\_ His Mother's Maiden Name \_\_\_\_\_

(Husband's Full Name)

(Wife's Maiden Name)

This information obtained from \_\_\_\_\_

WIFE'S MAIDEN NAME Virginia Pearl Husk

When Born 9 July 1907 Where Dale, W.V.  
 Christened \_\_\_\_\_ Where \_\_\_\_\_  
 When Died March 1972 Where \_\_\_\_\_ Date \_\_\_\_\_  
 When Buried \_\_\_\_\_ Where L.A. Calif. Compiler \_\_\_\_\_  
 Other Husb. (if any) Burton Address \_\_\_\_\_  
 Number (1) (2) etc. \_\_\_\_\_  
 Her Father Wm. J. Husk Her Mother's Maiden Name Ida R. McIntyre City \_\_\_\_\_ State \_\_\_\_\_

Male or Female	CHILDREN (Arrange in order of birth)	WHEN BORN			WHERE BORN		State or Country	WHEN DIED*			Married
		Day	Month	Year	Town or Place	County		Day	Month	Year	
	1 No children										Date _____ To _____
	2										Date _____ To _____
	3										Date _____ To _____
	4										Date _____ To _____
	5										Date _____ To _____
	6										Date _____ To _____
	7										Date _____ To _____
	8										Date _____ To _____
	9										Date _____ To _____
	10										Date _____ To _____
	11										Date _____ To _____
	12										Date _____ To _____
	13										Date _____ To _____

Family Group Sheet, Form F3  
 The Everton Publishers, P.O. Box 368, Logan, Utah 84321  
 \*If burial date is known on children and not death date, write burial date, prefix (Bur). Use reverse side for additional information.

HUSBAND'S NAME Walter Hoffman

When Born 19 Aug. 1906 Where Deekards Run, Pa.  
 Christened \_\_\_\_\_ Where \_\_\_\_\_  
 When Died 31 Jan. 1986 Where Maple Heights, Ohio  
 When Buried \_\_\_\_\_ Where " " Hillcrest Mausoleum  
 When Married \_\_\_\_\_ Where \_\_\_\_\_  
 Other Wives (if any) \_\_\_\_\_  
 Number (1) (2) etc. \_\_\_\_\_  
 His Father \_\_\_\_\_ His Mother's Maiden Name \_\_\_\_\_

(Husband's Full Name)

(Wife's Maiden Name)

This information obtained from \_\_\_\_\_

WIFE'S MAIDEN NAME Chloe Frances Husk

When Born 7 May 1909 Where Dale, W.V.  
 Christened \_\_\_\_\_ Where \_\_\_\_\_  
 When Died 29 May 1987 Where Maple Heights, Ohio  
 When Buried 1 June 1987 Where " " Hillcrest Mausoleum  
 Other Husb. (if any) \_\_\_\_\_  
 Number (1) (2) etc. \_\_\_\_\_  
 Her Father Wm. J. Husk Her Mother's Maiden Name Ida R. McEntyre

Date \_\_\_\_\_  
 Compiler \_\_\_\_\_  
 Address \_\_\_\_\_  
 City \_\_\_\_\_ State \_\_\_\_\_

Male or Female	CHILDREN (Arrange in order of birth)	WHEN BORN			WHERE BORN Town or Place	County	State or Country	WHEN DIED*			Married
		Day	Month	Year				Day	Month	Year	
	1 <u>Janice</u>										Date _____ To _____
	2 <u>Kenneth</u>										Date _____ To _____
	3 <u>Robert</u>			<u>2 Aug. 1928</u>					<u>8 Mar. 1982</u>		Date _____ To _____
	4										Date _____ To _____
	5										Date _____ To _____
	6										Date _____ To _____
	7										Date _____ To _____
	8										Date _____ To _____
	9										Date _____ To _____
	10										Date _____ To _____
	11										Date _____ To _____
	12										Date _____ To _____
	13										Date _____ To _____

Family Group Sheet, Form F3  
 \* The Everton Publishers, P.O. Box 388, Logan, Utah 84321  
 \* If burial date is known on children and not death date, write burial date, prefix (Bur). Use reverse side for additional information.



HUSBAND'S NAME William Fortney

When Born 15 Feb. 1908 Where \_\_\_\_\_  
 Christened \_\_\_\_\_ Where \_\_\_\_\_  
 When Died 17 Feb. 1990 Where \_\_\_\_\_  
 When Buried \_\_\_\_\_ Where Bentons Ferry, Fairmont WV  
 When Married \_\_\_\_\_ Where \_\_\_\_\_  
 Other Wives (if any) \_\_\_\_\_  
 Number (1) (2) etc. \_\_\_\_\_  
 His Father \_\_\_\_\_ His Mother's Maiden Name \_\_\_\_\_

(Husband's Full Name)

(Wife's Maiden Name)

This information obtained from \_\_\_\_\_

WIFE'S MAIDEN NAME Goldie Grace Husk

When Born 14 July 1912 Where Dale, W.V.  
 Christened \_\_\_\_\_ Where \_\_\_\_\_  
 When Died \_\_\_\_\_ Where \_\_\_\_\_  
 When Buried \_\_\_\_\_ Where \_\_\_\_\_  
 Other Husb. (if any) \_\_\_\_\_  
 Number (1) (2) etc. \_\_\_\_\_  
 Her Father Wm. J. Husk Her Mother's Maiden Name Ida R. McIntyre

Date \_\_\_\_\_  
 Compiler \_\_\_\_\_  
 Address \_\_\_\_\_  
 City \_\_\_\_\_ State \_\_\_\_\_

Male or Female	CHILDREN (Arrange in order of birth)	WHEN BORN			WHERE BORN		State or Country	WHEN DIED*			Married
		Day	Month	Year	Town or Place	County		Day	Month	Year	
	1 No Children										Date _____ To _____
	2										Date _____ To _____
	3										Date _____ To _____
	4										Date _____ To _____
	5										Date _____ To _____
	6										Date _____ To _____
	7										Date _____ To _____
	8										Date _____ To _____
	9										Date _____ To _____
	10										Date _____ To _____
	11										Date _____ To _____
	12										Date _____ To _____
	13										Date _____ To _____

Family Group Sheet, Form F3  
 \* The Everton Publishers, P.O. Box 368, Logan, Utah, 84321  
 \* If burial date is known on children and not death date, write burial date, prefix (Bur). Use reverse side for additional information.

HUSBAND'S NAME Isaac Husk

47

When Born 1838 Where Pennsylvania  
 Christened \_\_\_\_\_ Where \_\_\_\_\_  
 When Died \_\_\_\_\_ Where \_\_\_\_\_  
 When Buried \_\_\_\_\_ Where \_\_\_\_\_  
 When Married \_\_\_\_\_ Where \_\_\_\_\_  
 Other Wives (if any) \_\_\_\_\_  
 Number (1) (2) etc. \_\_\_\_\_  
 His Father \_\_\_\_\_ His Mother's Maiden Name \_\_\_\_\_

(Husband's Full Name)

(Wife's Maiden Name)

This information obtained from \_\_\_\_\_

WIFE'S MAIDEN NAME Elizabeth Johnson (See Note on P. 21)

When Born 1837 Where Pennsylvania  
 Christened \_\_\_\_\_ Where \_\_\_\_\_  
 When Died \_\_\_\_\_ Where \_\_\_\_\_  
 When Buried \_\_\_\_\_ Where \_\_\_\_\_  
 Other Husb. (if any) \_\_\_\_\_  
 Number (1) (2) etc. \_\_\_\_\_  
 Her Father \_\_\_\_\_ Her Mother's Maiden Name \_\_\_\_\_

Date \_\_\_\_\_  
 Compiler \_\_\_\_\_  
 Address \_\_\_\_\_  
 City \_\_\_\_\_ State \_\_\_\_\_

Male or Female	CHILDREN (Arrange in order of birth)	WHEN BORN			WHERE BORN		State or Country	WHEN DIED*			Married
		Day	Month	Year	Town or Place	County		Day	Month	Year	
	1 Wm. Johnson Husk	5	8	1859	Cassville Mo		Va.	28	5	1939	Date <u>16 Oct. 1885</u> To <u>Eda R. Mc Intyre</u>
	2										Date _____ To _____
	3										Date _____ To _____
	4										Date _____ To _____
	5										Date _____ To _____
	6										Date _____ To _____
	7										Date _____ To _____
	8										Date _____ To _____
	9										Date _____ To _____
	10										Date _____ To _____
	11										Date _____ To _____
	12										Date _____ To _____
	13										Date _____ To _____
	14										Date _____ To _____

Family Group Sheet, Form F3  
 The Everton Publishers, P.O. Box 368, Logan, Utah 84321  
 \*If burial date is known on children and not death date, write burial date, prefix (Bur). Use reverse side for additional information.

**HUSBAND'S NAME** Joab Mc Intyre  
 When Born 8 Aug. 1826 Where \_\_\_\_\_  
 Christened \_\_\_\_\_ Where \_\_\_\_\_  
 When Died 13 Apr. 1889 Where \_\_\_\_\_  
 When Buried \_\_\_\_\_ Where \_\_\_\_\_  
 When Married \_\_\_\_\_ Where \_\_\_\_\_  
 Other Wives (if any) \_\_\_\_\_  
 Number (1) (2) etc. \_\_\_\_\_  
 His Father Joseph Mc Intyre His Mother's Maiden Name Mary "Polly" Glover

(Husband's Full Name) \_\_\_\_\_  
 (Wife's Maiden Name) \_\_\_\_\_  
 This information obtained from  
Tyler Co. Births: B.1 P. 27  
Paragrin McIntyre 9 Nov. 1858  
Must be Perry G.  
Maybe Perc Grin

**WIFE'S MAIDEN NAME** Nancy Lyons  
 When Born 3 Mar. 1831 Where \_\_\_\_\_  
 Christened \_\_\_\_\_ Where \_\_\_\_\_  
 When Died 25 Jan. 1909 Where \_\_\_\_\_  
 When Buried \_\_\_\_\_ Where \_\_\_\_\_  
 Other Husb. (if any) \_\_\_\_\_  
 Number (1) (2) etc. \_\_\_\_\_  
 Her Father Andrew Lyons Her Mother's Maiden Name Mary Wright

Date \_\_\_\_\_  
 Compiler \_\_\_\_\_  
 Address \_\_\_\_\_  
 City \_\_\_\_\_ State \_\_\_\_\_

Male or Female	CHILDREN (Arrange in order of birth)	WHEN BORN			WHERE BORN Town or Place	County	State or Country	WHEN DIED*			Married
		Day	Month	Year				Day	Month	Year	
	1 Mary	3	May	1844							Date <u>No Children</u> To _____
	2 John N.	24	Feb.	1851			18	2	1883		Date <u>No Children</u> To _____
see P50	3 Mahala	9	9	1853							Date <u>7 Mar. 1872</u> To <u>Osbourne Britton</u>
see P54	4 Sebra	9	1	1854							Date <u>8 Oct. 1868</u> To <u>Lewis Wyatt</u>
	5 William B	14	9	1856			11	3	1873		Date <u>No Children</u> To _____
see P55	6 Perry G.	10	11	1858							Date _____ To <u>Theodocia (Persosha)</u>
	7 Joab Jr.	17	9	1860			9	6	1862		Date <u>No Children</u> To _____
see P59	8 Albert Lee	19	1	1863			23	4	1926		Date _____ To <u>Angie McIntyre</u>
see P61	9 Sidney	25	5	1865			2	11	1919		Date _____ To <u>Mary A. Moore</u>
see P20	10 Ida R.	20	3	1867	Dale	Tyler				1936	Date <u>16 Oct. 1885</u> To <u>Wm. Johnson Husk</u>
see P66	11 Leora A.	14	8	1870							Date _____ To <u>John Mason</u>
see P68	12 Lovenia	29	6	1873							Date _____ To <u>Virgil Glaspell</u>
see P69	13 Armenia	29	6	1873							Date _____ To <u>Wilson</u>

Family Group Sheet, Form F3  
 The Everton Publishers, P.O. Box 368, Logan, Utah 84321  
 \*If burial date is known on children and not death date, write burial date, prefix (Bur). Use reverse side for additional information.

**HUSBAND'S NAME** Andrew Osbourne Britton  
 When Born 17 Feb. 1847 Where Monongahela Co. Va.  
 Christened \_\_\_\_\_ Where \_\_\_\_\_  
 When Died 1926 Where \_\_\_\_\_  
 When Buried \_\_\_\_\_ Where Newborne, Ritchie Co. W.V.  
 When Married 7 Mar. 1872 Where \_\_\_\_\_  
 Other Wives (if any) \_\_\_\_\_  
 Number (1) (2) etc. \_\_\_\_\_  
 His Father Horation Britton His Mother's Maiden Name Elizabeth Husk

(Husband's Full Name)  
 \_\_\_\_\_  
 (Wife's Maiden Name)  
 \_\_\_\_\_  
 This information obtained from  
 \_\_\_\_\_

**WIFE'S MAIDEN NAME** Mahala McEntyre  
 When Born 9 Sept. 1853 Where Dale, W.V.  
 Christened \_\_\_\_\_ Where \_\_\_\_\_  
 When Died Mar. 1928 Where \_\_\_\_\_  
 When Buried \_\_\_\_\_ Where Newborne, Ritchie Co. W.V.  
 Other Husb. (if any) \_\_\_\_\_  
 Number (1) (2) etc. \_\_\_\_\_  
 Her Father Jonah McEntyre Her Mother's Maiden Name Nancy Lyons

Date \_\_\_\_\_  
 Compiler \_\_\_\_\_  
 Address \_\_\_\_\_  
 City \_\_\_\_\_ State \_\_\_\_\_

Male or Female	CHILDREN (Arrange in order of birth)	WHEN BORN			WHERE BORN Town or Place	County	State or Country	WHEN DIED*			Married
		Day	Month	Year				Day	Month	Year	
see p51	1 Albert L.	24	Jan.	1873			9	Nov.	1954	Date To <u>Lona Watson</u>	
	2 John W.	10	Feb.	1875		<u>John Andrew</u>				Date To <u>Lum Willis</u>	
	3 Wm. Leslie	3	May	1877			7	June	1947	Date To <u>Florence E. Ice</u>	
	4 Jennie Gertrude	17	Jan.	1880			15	Feb.	1923	Date To <u>No</u>	
	5 Francis C.	19	Apr.	1882						Date To <u>Flore</u>	
	6 Ira M.	14	Apr.	1894		<u>Had 2 sons</u>				Date To <u>INA</u>	
see p52	7 Nancy L.	7	July	1884			12	Feb.	1951	Date To <u>Urie Queen</u>	
see p53	8 Arthur O.	10	June	1886			11	Aug.	1960	Date To <u>Mamie Wyers</u> To <u>Minnie Holbert</u>	
	9 Nathan G.	10	Apr.	1888				Apr.	1931	Date To <u>No</u>	
	10 Cyross P.	29	Sept.	1890		<u>Had 5 children</u>				Date To <u>Vada B. rd</u>	
	11 Hilmer R.	18	June	1892			26	Dec.	1982	Date To <u>Idena B. rd</u> } <u>Twin</u>	
	12									Date To _____	
	13									Date To _____	

Family Group Sheet, Form F3  
 The Everton Publishers, P.O. Box 368, Logan, Utah 84301  
 \*If burial date is known on children and not death date, write burial date, prefix (Bur). Use reverse side for additional information.

**HUSBAND'S NAME** Albert L. Britton

When Born \_\_\_\_\_ Where \_\_\_\_\_  
 Christened \_\_\_\_\_ Where \_\_\_\_\_  
 When Died \_\_\_\_\_ Where \_\_\_\_\_  
 When Buried \_\_\_\_\_ Where \_\_\_\_\_  
 When Married \_\_\_\_\_ Where \_\_\_\_\_

(Husband's Full Name)

(Wife's Maiden Name)

This information obtained from \_\_\_\_\_

Other Wives (if any)  
 Number (1) (2) etc. \_\_\_\_\_

His Father A. Osborne Britton His Mother's Maiden Name Mahala McINTyre

**WIFE'S MAIDEN NAME** Ona Watson

When Born \_\_\_\_\_ Where \_\_\_\_\_  
 Christened \_\_\_\_\_ Where \_\_\_\_\_  
 When Died \_\_\_\_\_ Where \_\_\_\_\_  
 When Buried \_\_\_\_\_ Where \_\_\_\_\_

Date \_\_\_\_\_

Compiler \_\_\_\_\_

Other Husb. (if any)  
 Number (1) (2) etc. \_\_\_\_\_

Address \_\_\_\_\_

Her Father \_\_\_\_\_ Her Mother's Maiden Name \_\_\_\_\_

City \_\_\_\_\_ State \_\_\_\_\_

Male or Female	CHILDREN (Arrange in order of birth)	WHEN BORN			WHERE BORN		State or Country	WHEN DIED*			Married
		Day	Month	Year	Town or Place	County		Day	Month	Year	
	1 Alston				Children, Virginia						Date 1st. Or med. B. Summerville To 2nd Nell Bartlett
	2 Brook										Date _____ To _____
	3 Lloyd										Date _____ To _____
	4										Date _____ To _____
	5										Date _____ To _____
	6										Date _____ To _____
	7										Date _____ To _____
	8										Date _____ To _____
	9										Date _____ To _____
	10										Date _____ To _____
	11										Date _____ To _____
	12										Date _____ To _____
	13										Date _____ To _____

Family Group Sheet, Form F3  
 The Everton Publishers, P.O. Box 368, Logan, Utah 84321  
 \*if burial date is known on children and not death date, write burial date, prefix (Bur). Use reverse side for additional information.

HUSBAND'S NAME Urie Queen

When Born \_\_\_\_\_ Where \_\_\_\_\_  
 Christened \_\_\_\_\_ Where \_\_\_\_\_  
 When Died \_\_\_\_\_ Where \_\_\_\_\_  
 When Buried \_\_\_\_\_ Where \_\_\_\_\_  
 When Married \_\_\_\_\_ Where \_\_\_\_\_  
 Other Wives (if any)  
 Number (1) (2) etc. \_\_\_\_\_  
 His Father \_\_\_\_\_ His Mother's Maiden Name \_\_\_\_\_

(Husband's Full Name)

(Wife's Maiden Name)

This information obtained from \_\_\_\_\_

WIFE'S MAIDEN NAME Nancy L. Britton

When Born \_\_\_\_\_ Where \_\_\_\_\_  
 Christened \_\_\_\_\_ Where \_\_\_\_\_  
 When Died \_\_\_\_\_ Where \_\_\_\_\_  
 When Buried \_\_\_\_\_ Where \_\_\_\_\_  
 Other Husb. (if any)  
 Number (1) (2) etc. \_\_\_\_\_

Date \_\_\_\_\_

Compiler \_\_\_\_\_

Address \_\_\_\_\_

Her Father A. Osborne Britton Her Mother's Maiden Name Mahala McIntyre City \_\_\_\_\_ State \_\_\_\_\_

Male or Female	CHILDREN (Arrange in order of birth)	WHEN BORN			WHERE BORN		State or Country	WHEN DIED*			Married
		Day	Month	Year	Town or Place	County		Day	Month	Year	
	1 Adrian										Date _____ To _____
	2 Lada										Date _____ To _____
	3 Macil										Date _____ To _____
	4 Erma										Date _____ To _____
	5 Russell										Date _____ To _____
	6										Date _____ To _____
	7										Date _____ To _____
	8										Date _____ To _____
	9										Date _____ To _____
	10										Date _____ To _____
	11										Date _____ To _____
	12										Date _____ To _____
	13										Date _____ To _____

Family Group Sheet, Form F3  
 The Everton Publishers, P.O. Box 368, Logan, Utah 84321  
 \*If burial date is known on children and not death date, write burial date, prefix (Bur). Use reverse side for additional information.

HUSBAND'S NAME Arthur Britton

When Born \_\_\_\_\_ Where \_\_\_\_\_  
 Christened \_\_\_\_\_ Where \_\_\_\_\_  
 When Died \_\_\_\_\_ Where \_\_\_\_\_  
 When Buried \_\_\_\_\_ Where \_\_\_\_\_  
 When Married \_\_\_\_\_ Where \_\_\_\_\_

(Husband's Full Name)

(Wife's Maiden Name)

This information obtained from \_\_\_\_\_

Other Wives (if any) Number (1) (2) etc. Mamie Wyers (They had 5 children)

His Father A. Osborne Britton His Mother's Maiden Name Mahala McIntyre

WIFE'S MAIDEN NAME Minnie Holbert

When Born \_\_\_\_\_ Where \_\_\_\_\_  
 Christened \_\_\_\_\_ Where \_\_\_\_\_  
 When Died \_\_\_\_\_ Where \_\_\_\_\_  
 When Buried \_\_\_\_\_ Where \_\_\_\_\_

Date \_\_\_\_\_

Compiler \_\_\_\_\_

Address \_\_\_\_\_

Other Husb. (if any) Number (1) (2) etc. \_\_\_\_\_

Her Father \_\_\_\_\_ Her Mother's Maiden Name \_\_\_\_\_

City \_\_\_\_\_ State \_\_\_\_\_

Male or Female	CHILDREN (Arrange in order of birth)	WHEN BORN			WHERE BORN Town or Place	County	State or Country	WHEN DIED*			Married
		Day	Month	Year				Day	Month	Year	
	1 Willard										Date _____ To _____
	2 Paul										Date _____ To _____
	3 Oma										Date _____ To _____
	4										Date _____ To _____
	5										Date _____ To _____
	6										Date _____ To _____
	7										Date _____ To _____
	8										Date _____ To _____
	9										Date _____ To _____
	10										Date _____ To _____
	11										Date _____ To _____
	12										Date _____ To _____
	13										Date _____ To _____

Family Group Sheet, Form F3  
 The Everton Publishers, P.O. Box 368, Logan, Utah 84321  
 \*If burial date is known on children and not death date, write burial date, prefix (Bur). Use reverse side for additional information.

HUSBAND'S NAME Lewis Wyatt

54

When Born 1843 Where \_\_\_\_\_  
 Christened \_\_\_\_\_ Where \_\_\_\_\_  
 When Died \_\_\_\_\_ Where \_\_\_\_\_  
 When Buried \_\_\_\_\_ Where \_\_\_\_\_  
 When Married 8 Oct 1869 Where \_\_\_\_\_

(Husband's Full Name)

(Wife's Maiden Name)

This information obtained from \_\_\_\_\_

Other Wives (if any)  
 Number (1) (2) etc. \_\_\_\_\_

His Father Zachariah Wyatt His Mother's Maiden Name Sarah

WIFE'S MAIDEN NAME Sebra McEntyre

When Born 9 Jan 1854 Where Dale, W.V.  
 Christened \_\_\_\_\_ Where \_\_\_\_\_  
 When Died \_\_\_\_\_ Where \_\_\_\_\_  
 When Buried \_\_\_\_\_ Where \_\_\_\_\_

Date \_\_\_\_\_

Compiler \_\_\_\_\_

Other Husb. (if any)  
 Number (1) (2) etc. \_\_\_\_\_

Address \_\_\_\_\_

Her Father Joab McEntyre Her Mother's Maiden Name NANCY LYON'S

City \_\_\_\_\_ State \_\_\_\_\_

Male or Female	CHILDREN (Arrange in order of birth)	WHEN BORN			WHERE BORN			WHEN DIED*	Married
		Day	Month	Year	Town or Place	County	State or Country		
	1 William							Date _____ To _____	
	2 Zack							Date _____ To _____	
	3 Angil Dora						5 Jan. 1938	Date _____ To James A. Cain	
	4							Date _____ To _____	
	5							Date _____ To _____	
	6							Date _____ To _____	
	7 Angil Dora <sup>sd</sup> James Hadasson, David Emery D.						15 Jan. 1945 @ Jacksonburg	Date _____ To _____	
	8 Ref: Wetzel Co C.H.							Date _____ To _____	
	9							Date _____ To _____	
	10							Date _____ To _____	
	11							Date _____ To _____	
	12							Date _____ To _____	
	13							Date _____ To _____	

Family Group Sheet, Form F3  
 The Everton Publishers, P.O. Box 368, Logan, Utah 84321  
 \*If burial date is known on children and not death date, write burial date, prefix (Bur). Use reverse side for additional information.



**HUSBAND'S NAME** Perry G. McIntyre  
 When Born 10 Nov. 1858 Where \_\_\_\_\_  
 Christened \_\_\_\_\_ Where \_\_\_\_\_  
 When Died 1940 Where \_\_\_\_\_  
 When Buried \_\_\_\_\_ Where Main Cemetery @ Dale  
 When Married \_\_\_\_\_ Where \_\_\_\_\_  
 Other Wives (if any) \_\_\_\_\_  
 Number (1) (2) etc. \_\_\_\_\_  
 His Father Joab McIntyre His Mother's Maiden Name Nancy Lyons

(Husband's Full Name) 55  
 (Wife's Maiden Name) \_\_\_\_\_  
 This information obtained from  
Tyler Co. Births: B. 1 P. 27  
Peragrin McIntyre  
B. 9 Nov. 1858  
Maybe "Pere Grin"

**WIFE'S MAIDEN NAME** Theodocia (Persosha)  
 When Born 1860 Where \_\_\_\_\_  
 Christened \_\_\_\_\_ Where \_\_\_\_\_  
 When Died 1930 Where \_\_\_\_\_  
 When Buried \_\_\_\_\_ Where Dale, W.V. Main Cem.  
 Other Husb. (if any) \_\_\_\_\_  
 Number (1) (2) etc. \_\_\_\_\_  
 Her Father \_\_\_\_\_ Her Mother's Maiden Name \_\_\_\_\_

Date \_\_\_\_\_  
 Compiler \_\_\_\_\_  
 Address \_\_\_\_\_  
 City \_\_\_\_\_ State \_\_\_\_\_

Male or Female	CHILDREN (Arrange in order of birth)	WHEN BORN			WHERE BORN (Town or Place)	County	State or Country	WHEN DIED*			Married
		Day	Month	Year				Day	Month	Year	
see P. 54	1 Lula			1875				Main Cem.	1971		Date _____ To George Kerns
	2 Levada (Vada)			1884				(Son: Reed)	1928		Date (Leman) 1883-1949 To Leaman Starkey
see P. 57	3 Vashita										Date _____ To Perry Stackpole
see P. 58	4 Abby										Date _____ To Sona Hamilton
	5 Emerson			1899					1985		Date _____ To _____
	6 Charlie										Date _____ To _____
	7 Minnie			31 Oct. 1893					1 Feb. 1976		Date _____ To Riley Morgan
	8 Clyde			2 11 1882					11 4 1980		Date _____ To _____
	9 Sarah E			17 2 1888					8 9 1889		Date _____ To _____
	10 Eddie										Date _____ To Opal Sandy
	11										Date _____ To _____
	12										Date _____ To _____
	13										Date _____ To _____

**HUSBAND'S NAME** George Kerns  
 When Born 1891 Where \_\_\_\_\_  
 Christened \_\_\_\_\_ Where \_\_\_\_\_  
 When Died 1969 Where \_\_\_\_\_  
 When Buried \_\_\_\_\_ Where Main Cem. Dale, WV  
 When Married \_\_\_\_\_ Where \_\_\_\_\_  
 Other Wives (if any) \_\_\_\_\_  
 Number (1) (2) etc. \_\_\_\_\_  
 His Father \_\_\_\_\_ His Mother's Maiden Name \_\_\_\_\_

(Husband's Full Name) 56  
 (Wife's Maiden Name) \_\_\_\_\_  
 This information obtained from \_\_\_\_\_

**WIFE'S MAIDEN NAME** Lula McIntyre  
 When Born 1895 Where Dale WV  
 Christened \_\_\_\_\_ Where \_\_\_\_\_  
 When Died 1971 Where \_\_\_\_\_ Date \_\_\_\_\_  
 When Buried \_\_\_\_\_ Where Main Cem. @ Dale Compiler \_\_\_\_\_  
 Other Husb. (if any) \_\_\_\_\_ Address \_\_\_\_\_  
 Number (1) (2) etc. \_\_\_\_\_  
 Her Father Perry G. McIntyre Her Mother's Maiden Name Theodocia City \_\_\_\_\_ State \_\_\_\_\_

Male or Female	CHILDREN (Arrange in order of birth)	WHEN BORN			WHERE BORN			WHEN DIED*			Married
		Day	Month	Year	Town or Place	County	State or Country	Day	Month	Year	
	1 Virginia										Date _____ To <u>Glenn Williamson</u>
	2 Ralph K.	11	Aug.	1915				2 Sept. 1923			Date <u>IN Main Cem.</u> To _____
	3 Wayne										Date _____ To <u>Erlene Wharton</u>
	4 LEON										Date _____ To _____
	5										Date _____ To _____
	6										Date _____ To _____
	7										Date _____ To _____
	8										Date _____ To _____
	9										Date _____ To _____
	10										Date _____ To _____
	11										Date _____ To _____
	12										Date _____ To _____
	13										Date _____ To _____

Family Group Sheet, Form F3  
 The Everton Publishers, P.O. Box 368, Logan, Utah 84321  
 \*If burial date is known on children and not death date, write burial date, prefix (Bur). Use reverse side for additional information.

HUSBAND'S NAME Perry Stackpole Heir of Line 3 P. 55

When Born 1886 Where \_\_\_\_\_

(Husband's Full Name) 57

Christened \_\_\_\_\_ Where \_\_\_\_\_

When Died 1976 Where \_\_\_\_\_

(Wife's Maiden Name) \_\_\_\_\_

When Buried \_\_\_\_\_ Where Main Cem. @ Dale

This information obtained from \_\_\_\_\_

When Married \_\_\_\_\_ Where \_\_\_\_\_

Other Wives (if any) Number (1) (2) etc. \_\_\_\_\_

His Father \_\_\_\_\_ His Mother's Maiden Name \_\_\_\_\_

WIFE'S MAIDEN NAME Vashta McIntyre

When Born 1884 Where \_\_\_\_\_

Christened \_\_\_\_\_ Where \_\_\_\_\_

When Died 1962 Where \_\_\_\_\_ Date \_\_\_\_\_

When Buried \_\_\_\_\_ Where Main Cem @ Dale Compiler \_\_\_\_\_

Other Husb. (if any) Number (1) (2) etc. \_\_\_\_\_ Address \_\_\_\_\_

Her Father Joab McIntyre Her Mother's Maiden Name Nancy Lyons City \_\_\_\_\_ State \_\_\_\_\_

Male or Female	CHILDREN (Arrange in order of birth)	WHEN BORN			WHERE BORN Town or Place	County	State or Country	WHEN DIED*			Married
		Day	Month	Year				Day	Month	Year	
	1 Drexel										Date _____ To _____
	2 Wanda (ONda)										Date _____ To _____
	3 Wilma										Date _____ To _____
	4										Date _____ To _____
	5										Date _____ To _____
	6										Date _____ To _____
	7										Date _____ To _____
	8										Date _____ To _____
	9										Date _____ To _____
	10										Date _____ To _____
	11										Date _____ To _____
	12										Date _____ To _____
	13										Date _____ To _____

Family Group Sheet, Form F3  
 \*The Everton Publishers, P.O. Box 368, Logan, Utah 84321  
 \*If burial date is known on children and not death date, write burial date, prefix (Bur). Use reverse side for additional information.

Heirs of Line 4 19 55

**HUSBAND'S NAME** <sup>(Joab)</sup> "Abby" Mc Intyre  
 When Born 1883 Where Dale, W.V.  
 Christened \_\_\_\_\_ Where \_\_\_\_\_  
 When Died 1958 Where \_\_\_\_\_  
 When Buried \_\_\_\_\_ Where Dale Cemetery (Main)  
 When Married \_\_\_\_\_ Where \_\_\_\_\_  
 Other Wives (if any) \_\_\_\_\_  
 Number (1) (2) etc. \_\_\_\_\_  
 His Father Perry Mc Intyre His Mother's Maiden Name Theodocia (Persasha)

58  
 (Husband's Full Name)  
 (Wife's Maiden Name)  
 This information obtained from \_\_\_\_\_

**WIFE'S MAIDEN NAME** <sup>(Cena)</sup> Senna Hamilton  
 When Born 1884 Where Bearsville or Moore's WV  
 Christened \_\_\_\_\_ Where \_\_\_\_\_  
 When Died 1974 Where \_\_\_\_\_ Date \_\_\_\_\_  
 When Buried " Where Dale, W.V. Compiler \_\_\_\_\_  
 Other Husb. (if any) \_\_\_\_\_ Address \_\_\_\_\_  
 Number (1) (2) etc. \_\_\_\_\_  
 Her Father Martha Ville Thomas Hamilton Her Mother's Maiden Name Salina Francis Owens City \_\_\_\_\_ State \_\_\_\_\_

Male or Female	CHILDREN (Arrange in order of birth)	WHEN BORN			WHERE BORN		State or Country	WHEN DIED*			Married
		Day	Month	Year	Town or Place	County		Day	Month	Year	
	1 Mary										Date To <u>Troy Reed</u>
	2 Toynette			1913				Date Cemetery 1939			Date To <u>Homer Tennant</u>
	3 Perry										Date To _____
	4 Francis										Date To <u>Russell Baker</u>
	5 Edith										Date To <u>Earl Glover</u>
	6 Adeline										Date To <u>Udell Wright</u>
	7										Date To <u>Myrna M Ben Adams</u>
	8										Date To _____
	9										Date To _____
	10										Date To _____
	11										Date To _____
	12										Date To _____
	13										Date To _____

Family Group Sheet, Form F3  
 \* The Everton Publishers, P.O. Box 368, Logan, Utah 84321  
 \* If burial date is known on children and not death date, write burial date, prefix (Bur). Use reverse side for additional information.

**HUSBAND'S NAME** Albert Lee McIntyre  
 When Born 19 Jan. 1863 Where Dale, W.V.  
 Christened \_\_\_\_\_ Where \_\_\_\_\_  
 When Died 23 Apr. 1926 Where \_\_\_\_\_  
 When Buried \_\_\_\_\_ Where Main Cem. @ Dale  
 When Married \_\_\_\_\_ Where \_\_\_\_\_  
 Other Wives (if any) \_\_\_\_\_  
 Number (1) (2) etc. \_\_\_\_\_  
 His Father Joab McIntyre His Mother's Maiden Name Nancy Lyons

(Husband's Full Name) 59  
 (Wife's Maiden Name) \_\_\_\_\_

This information obtained from \_\_\_\_\_

Appears as though Albert Lee and Angie were 1st. Cousins as Joab and George were brothers.

**WIFE'S MAIDEN NAME** Angie McIntyre  
 When Born 21 Sept. 1864 Where \_\_\_\_\_  
 Christened \_\_\_\_\_ Where \_\_\_\_\_  
 When Died 8 Sept. 1930 Where Dale, W.V. Date \_\_\_\_\_  
 When Buried \_\_\_\_\_ Where Dale, W.V. Main Cem. Compiler \_\_\_\_\_  
 Other Husb. (if any) \_\_\_\_\_ Address \_\_\_\_\_  
 Number (1) (2) etc. \_\_\_\_\_  
 Her Father George McIntyre Her Mother's Maiden Name \_\_\_\_\_ City \_\_\_\_\_ State \_\_\_\_\_

Male or Female	CHILDREN (Arrange in order of birth)	WHEN BORN			WHERE BORN (Town or Place)	County	State or Country	WHEN DIED*			Married
		Day	Month	Year				Day	Month	Year	
see p 60	1 Laddie G.										Date _____ To <u>Myrtle Lowe</u>
	2 Alma										Date _____ To <u>Ira McCoy</u>
	3 Liston										Date _____ To <u>No Record</u>
	4										Date _____ To _____
	5										Date _____ To _____
	6										Date _____ To _____
	7										Date _____ To _____
	8										Date _____ To _____
	9										Date _____ To _____
	10										Date _____ To _____
	11										Date _____ To _____
	12										Date _____ To _____
	13										Date _____ To _____

Family Group Sheet, Form F3  
 The Everton Publishers, P.O. Box 368, Logan, Utah 84321  
 \*If burial date is known on children and not death date, write burial date, prefix (Bur). Use reverse side for additional information.

Heirs of Laddie G. McIntyre P. 59

HUSBAND'S NAME Laddie G. McIntyre

60

When Born 1890 Where \_\_\_\_\_

(Husband's Full Name)

Christened \_\_\_\_\_ Where \_\_\_\_\_

When Died 1967 Where \_\_\_\_\_

(Wife's Maiden Name)

When Buried \_\_\_\_\_ Where Low Cemetery, Pine Grove, W.V.

This information obtained from \_\_\_\_\_

When Married \_\_\_\_\_ Where \_\_\_\_\_

Other Wives (if any) Number (1) (2) etc. \_\_\_\_\_

His Father Albert Lee McIntyre His Mother's Maiden Name Angie McIntyre

WIFE'S MAIDEN NAME Myrtle Louise

When Born 1893 Where \_\_\_\_\_

Christened \_\_\_\_\_ Where \_\_\_\_\_

When Died 1951 Where \_\_\_\_\_ Date \_\_\_\_\_

When Buried \_\_\_\_\_ Where Low Cemetery, Pine Grove, W.V. Compiler \_\_\_\_\_

Other Husb. (if any) Number (1) (2) etc. \_\_\_\_\_ Address \_\_\_\_\_

Her Father J. Polk Lowe 1845-1930 Her Mother's Maiden Name Martha D. --- 1857-1936 City \_\_\_\_\_ State \_\_\_\_\_

Male or Female	CHILDREN (Arrange in order of birth)	WHEN BORN			WHERE BORN Town or Place	County	State or Country	WHEN DIED*			Married
		Day	Month	Year				Day	Month	Year	
	1 Vivian										Date To <u>Keith Smith</u>
	2 Kathleen										Date To <u>James Martin</u>
	3 William G.										Date To _____
	4 Louise										Date To <u>Linch</u>
	5 Dorothy										Date To _____
	6 Verna Mae										Date To _____
	7										Date To _____
	8										Date To _____
	9										Date To _____
	10										Date To _____
	11										Date To _____
	12										Date To _____
	13										Date To _____

Family Group Sheet, Form F3  
 \* The Everton Publishers, P. O. Box 368, Logan, Utah 84321  
 \* If burial date is known on children and not death date, write burial date, prefix (Bur). Use reverse side for additional information.

HUSBAND'S NAME Sidney Mc Intyre

When Born 25 May 1865 Where Dale, W.V.  
 Christened \_\_\_\_\_ Where \_\_\_\_\_  
 When Died 1 Nov. 1918 Where \_\_\_\_\_  
 When Buried \_\_\_\_\_ Where Dale, W.V.  
 When Married \_\_\_\_\_ Where \_\_\_\_\_

(Husband's Full Name)

(Wife's Maiden Name)

This information obtained from \_\_\_\_\_

Other Wives (if any)  
 Number (1) (2) etc. \_\_\_\_\_

His Father Joab Mc Intyre His Mother's Maiden Name Nancy Lyons

WIFE'S MAIDEN NAME Mary Moore (Mollie Angelina Moore - from Marriage License)

When Born 1867 Where \_\_\_\_\_  
 Christened \_\_\_\_\_ Where \_\_\_\_\_  
 When Died 1934 Where \_\_\_\_\_ Date \_\_\_\_\_  
 When Buried " Where Dale, W.V. Compiler \_\_\_\_\_

Date

Compiler

Other Husb. (if any)  
 Number (1) (2) etc. \_\_\_\_\_

Address \_\_\_\_\_

Her Father Israel Moore Her Mother's Maiden Name Sarah ANN Stoncking City \_\_\_\_\_ State \_\_\_\_\_

Male or Female	CHILDREN (Arrange in order of birth)	WHEN BORN			WHERE BORN Town or Place	County	State or Country	WHEN DIED*			Married
		Day	Month	Year				Day	Month	Year	
	1 Lambert			1889							Date _____ To _____
see P 82	2 Oscar			1899							Date _____ To Mattie Arnett
	3 Georgia			1895							Date _____ To _____
see P 83	4 Edna										Date _____ To Flavy Pratt
see P 84	5 Moody										Date _____ To Gertie Peters
	6										Date _____ To _____
	7										Date _____ To _____
	8										Date _____ To _____
	9										Date _____ To _____
	10										Date _____ To _____
	11										Date _____ To _____
	12										Date _____ To _____
	13										Date _____ To _____

**HUSBAND'S NAME** Oscar Mc Intyre  
 When Born 1899 Where \_\_\_\_\_  
 Christened \_\_\_\_\_ Where \_\_\_\_\_  
 When Died 1929 Where \_\_\_\_\_  
 When Buried \_\_\_\_\_ Where Dalet, W.V.  
 When Married \_\_\_\_\_ Where \_\_\_\_\_  
 Other Wives (if any) \_\_\_\_\_  
 Number (1) (2) etc. \_\_\_\_\_  
 His Father Sidney Mc Intyre His Mother's Maiden Name Mary Moore

62  
 (Husband's Full Name)  
 (Wife's Maiden Name)  
 This information obtained from \_\_\_\_\_

**WIFE'S MAIDEN NAME** Ada Ball  
 When Born \_\_\_\_\_ Where \_\_\_\_\_  
 Christened \_\_\_\_\_ Where \_\_\_\_\_  
 When Died \_\_\_\_\_ Where \_\_\_\_\_  
 When Buried \_\_\_\_\_ Where \_\_\_\_\_  
 Other Husb. (if any) \_\_\_\_\_  
 Number (1) (2) etc. \_\_\_\_\_  
 Her Father Robert Ball Her Mother's Maiden Name Amelia Bonner

Date \_\_\_\_\_  
 Compiler \_\_\_\_\_  
 Address \_\_\_\_\_  
 City \_\_\_\_\_ State \_\_\_\_\_

Male or Female	CHILDREN (Arrange in order of birth)	WHEN BORN			WHERE BORN			WHEN DIED*			Married
		Day	Month	Year	Town or Place	County	State or Country	Day	Month	Year	
	1 J. Mimi.e (James)										Date _____ To _____
	2 Kenneth (His mother was Jane Yoho)										Date _____ To _____
	3										Date _____ To _____
	4										Date _____ To _____
	5										Date _____ To _____
	6										Date _____ To _____
	7										Date _____ To _____
	8										Date _____ To _____
	9										Date _____ To _____
	10										Date _____ To _____
	11										Date _____ To _____
	12										Date _____ To _____
	13										Date _____ To _____

Family Group Sheet, Form F3  
 The Everton Publishers, P.O. Box 368, Logan, Utah 84321  
 \*If burial date is known on children and not death date, write burial date, prefix (Bur). Use reverse side for additional information.



HUSBAND'S NAME Flavy Pratt

63

When Born \_\_\_\_\_ Where \_\_\_\_\_  
 Christened \_\_\_\_\_ Where \_\_\_\_\_  
 When Died \_\_\_\_\_ Where \_\_\_\_\_  
 When Buried \_\_\_\_\_ Where \_\_\_\_\_  
 When Married \_\_\_\_\_ Where \_\_\_\_\_  
 Other Wives (if any) \_\_\_\_\_  
 Number (1) (2) etc. \_\_\_\_\_  
 His Father \_\_\_\_\_ His Mother's Maiden Name \_\_\_\_\_

(Husband's Full Name)

(Wife's Maiden Name)

This information obtained from \_\_\_\_\_

WIFE'S MAIDEN NAME Edna McIntyre

When Born \_\_\_\_\_ Where \_\_\_\_\_  
 Christened \_\_\_\_\_ Where \_\_\_\_\_  
 When Died \_\_\_\_\_ Where \_\_\_\_\_  
 When Buried \_\_\_\_\_ Where \_\_\_\_\_  
 Other Husb. (if any) \_\_\_\_\_  
 Number (1) (2) etc. \_\_\_\_\_  
 Her Father Sidney McIntyre Her Mother's Maiden Name Mary Moore

Date \_\_\_\_\_  
 Compiler \_\_\_\_\_  
 Address \_\_\_\_\_  
 City \_\_\_\_\_ State \_\_\_\_\_

Male or Female	CHILDREN (Arrange in order of birth)	WHEN BORN			WHERE BORN		State or Country	WHEN DIED*			Married
		Day	Month	Year	Town or Place	County		Day	Month	Year	
	1 Melba Haught (Adopted Daughter)										Date _____ To <u>John Arnett</u>
	2 " " 2nd M.										Date _____ To <u>John Ash</u>
	3										Date _____ To _____
	4										Date _____ To _____
	5										Date _____ To _____
	6										Date _____ To _____
	7										Date _____ To _____
	8										Date _____ To _____
	9										Date _____ To _____
	10										Date _____ To _____
	11										Date _____ To _____
	12										Date _____ To _____
	13										Date _____ To _____

Family Group Sheet, Form F3  
 The Everton Publishers, P.O. Box 368, Logan, Utah 84321  
 \*If burial date is known on children and not death date, write burial date, prefix (Bur). Use reverse side for additional information.

**HUSBAND'S NAME** Moody McEntyre 64  
 When Born 5 Aug. 1892 Where Dale, W.V. (Husband's Full Name)  
 Christened \_\_\_\_\_ Where \_\_\_\_\_  
 When Died 10 Feb. 1940 Where \_\_\_\_\_ (Wife's Maiden Name)  
 When Buried \_\_\_\_\_ Where Northview Cemetery - New Martinsville This information obtained from \_\_\_\_\_  
 When Married \_\_\_\_\_ Where \_\_\_\_\_  
 Other Wives (if any) \_\_\_\_\_  
 Number (1) (2) etc. \_\_\_\_\_  
 His Father Sidney McEntyre His Mother's Maiden Name Mollie <sup>or</sup> Mary Moore

**WIFE'S MAIDEN NAME** Gertie Peters  
 When Born 28 July 1889 Where Claxien Co. Pa.  
 Christened \_\_\_\_\_ Where \_\_\_\_\_  
 When Died 1 Feb. 1959 Where \_\_\_\_\_ Date \_\_\_\_\_  
 When Buried \_\_\_\_\_ Where Northview Cemetery - New Martinsville Compiler \_\_\_\_\_  
 Other Husb. (if any) \_\_\_\_\_ Address \_\_\_\_\_  
 Number (1) (2) etc. \_\_\_\_\_ City \_\_\_\_\_ State \_\_\_\_\_  
 Her Father \_\_\_\_\_ Her Mother's Maiden Name \_\_\_\_\_

Male or Female	CHILDREN (Arrange in order of birth)	WHEN BORN			WHERE BORN Town or Place	County	State or Country	WHEN DIED*			Married
		Day	Month	Year				Day	Month	Year	
See P. 65	1 GLENN	23	July	1923	Pine Grove	Wetzel	WV				Date To <u>Virginia Dulaney</u>
	2 J. NEZ			20 Feb. 1917							Date To <u>Floyd Phillips</u>
	3 Judy										Date To <u>Larry Goantz</u>
	4										Date To _____
	5										Date To _____
	6										Date To _____
	7										Date To _____
	8										Date To _____
	9										Date To _____
	10										Date To _____
	11										Date To _____
	12										Date To _____
	13										Date To _____

Family Group Sheet, Form F3  
 The Everton Publishers, P.O. Box 368, Logan, Utah 84321  
 \*If burial date is known on children and not death date, write burial date, prefix (Bur). Use reverse side for additional information.

**HUSBAND'S NAME** Glenn McIntyre  
 When Born 23 July 1923 Where Pine Grove, W.V.  
 Christened \_\_\_\_\_ Where \_\_\_\_\_  
 When Died \_\_\_\_\_ Where \_\_\_\_\_  
 When Buried \_\_\_\_\_ Where \_\_\_\_\_  
 When Married 17 July 1947 Where Pine Grove, W.V.  
 Other Wives (if any) \_\_\_\_\_  
 Number (1) (2) etc. \_\_\_\_\_  
 His Father Moody McIntyre His Mother's Maiden Name Gertie Paters

(Husband's Full Name) 65  
 (Wife's Maiden Name) \_\_\_\_\_

This information obtained from \_\_\_\_\_

**WIFE'S MAIDEN NAME** Virginia Dalaney  
 When Born 11 Dec. 1924 Where Four Mile Wetzell Co.  
 Christened \_\_\_\_\_ Where \_\_\_\_\_  
 When Died \_\_\_\_\_ Where \_\_\_\_\_  
 When Buried \_\_\_\_\_ Where \_\_\_\_\_  
 Other Husb. (if any) \_\_\_\_\_  
 Number (1) (2) etc. \_\_\_\_\_  
 Her Father Charles R. Dalaney b. 26 Feb. 1906 Her Mother's Maiden Name Oma D. Rush d. 15 June 1983

Date \_\_\_\_\_  
 Compiler \_\_\_\_\_  
 Address 6, 115 Sept 1905  
 City \_\_\_\_\_ State \_\_\_\_\_

Male or Female	CHILDREN (Arrange in order of birth)	WHEN BORN			WHERE BORN			State or Country	WHEN DIED*			Married
		Day	Month	Year	Town or Place	County	Day		Month	Year		
	1 Tenna Beth	2	Sept.	1950							Date _____ To <u>Bill Emch</u>	
	2 Melinda Jyl	3	Aug.	1954							Date _____ To <u>Larry Kinkade</u>	
	3										Date _____ To _____	
	4										Date _____ To _____	
	5										Date _____ To _____	
	6										Date _____ To _____	
	7										Date _____ To _____	
	8										Date _____ To _____	
	9										Date _____ To _____	
	10										Date _____ To _____	
	11										Date _____ To _____	
	12										Date _____ To _____	
	13										Date _____ To _____	

Family Group Sheet, Form F3  
 The Everton Publishers, P.O. Box 368, Logan, Utah 84321  
 \*If burial date is known on children and not death date, write burial date, prefix (Bur). Use reverse side for additional information.

HUSBAND'S NAME (Johnathan) JOHN MASON Heirs of Line 11 P. 49

When Born 1869 Where \_\_\_\_\_ (Husband's Full Name) 66

Christened \_\_\_\_\_ Where \_\_\_\_\_

When Died 1960 Where \_\_\_\_\_ (Wife's Maiden Name)

When Buried 1960 Where Dale, W.V. Main Cem. This information obtained from \_\_\_\_\_

When Married \_\_\_\_\_ Where \_\_\_\_\_

Other Wives (if any) \_\_\_\_\_

Number (1) (2) etc. \_\_\_\_\_

His Father \_\_\_\_\_ His Mother's Maiden Name \_\_\_\_\_

WIFE'S MAIDEN NAME Leora A. McEntyre

When Born 16 Aug. 1870 Where Dale, W.V.

Christened \_\_\_\_\_ Where \_\_\_\_\_

When Died 1908 Where Dale, W.V. Date \_\_\_\_\_

When Buried 1908 Where Dale, W.V. Main Cem. Compiler \_\_\_\_\_

Other Husb. (if any) \_\_\_\_\_ Address \_\_\_\_\_

Number (1) (2) etc. \_\_\_\_\_

Her Father Joab McEntyre Her Mother's Maiden Name Nancy Lyons City \_\_\_\_\_ State \_\_\_\_\_

Male or Female	CHILDREN (Arrange in order of birth)	WHEN BORN			WHERE BORN		State or Country	WHEN DIED*			Married
		Day	Month	Year	Town or Place	County		Day	Month	Year	
	1 Bert										Date _____ To <u>McClain</u>
	2 Amy										Date _____ To _____
	3 Lola										Date _____ To <u>Vande Sheets</u>
	4 Bernice										Date _____ To <u>John Gunner</u>
	5 Raymond										Date _____ To _____
	6 Bernard										Date _____ To _____
	See P. 57 7 Corley										Date _____ To <u>Zona Lee</u>
	8 Homer										Date _____ To _____
	9 Lester										Date _____ To _____
	10 Lysie F.										Date <u>26 Dec. 1890</u> To _____
	11 Burley P.										Date <u>27 Jan. 1906</u> To <u>buried in Main</u>
	12 Ernest J.										Date <u>23 Dec. 1906</u> To <u>Cemetery @ Dale</u>
	13 D.C. (daughter)										Date <u>18 Feb. 1910</u> To _____

Family Group Sheet, Form F3  
 \*The Everton Publishers, P.O. Box 368, Logan, Utah 84321  
 \*If burial date is known on children and not death date, write burial date, prefix (Bur). Use reverse side for additional information.

HUSBAND'S NAME Corley Mason

When Born 14 Jan. 1896 Where \_\_\_\_\_  
 Christened \_\_\_\_\_ Where \_\_\_\_\_  
 When Died 2 Mar. 1976 Where \_\_\_\_\_  
 When Buried \_\_\_\_\_ Where Center Point Christian Church Cem.  
 When Married \_\_\_\_\_ Where \_\_\_\_\_  
 Other Wives (if any) \_\_\_\_\_  
 Number (1) (2) etc. \_\_\_\_\_  
 His Father John Mason His Mother's Maiden Name Leora A. McEntyre

(Husband's Full Name) 67

(Wife's Maiden Name)

This information obtained from \_\_\_\_\_

WIFE'S MAIDEN NAME Zona B. Ice

When Born 10 July 1901 Where Frank's Run - Center Point, W.V.  
 Christened \_\_\_\_\_ Where \_\_\_\_\_  
 When Died 4 June 1987 Where \_\_\_\_\_ Date \_\_\_\_\_  
 When Buried \_\_\_\_\_ Where Center Point Christian Church Cem. Compiler \_\_\_\_\_  
 Other Husb. (if any) \_\_\_\_\_ Address \_\_\_\_\_  
 Number (1) (2) etc. \_\_\_\_\_  
 Her Father \_\_\_\_\_ Her Mother's Maiden Name \_\_\_\_\_ City \_\_\_\_\_ State \_\_\_\_\_

Male or Female	CHILDREN (Arrange in order of birth)	WHEN BORN			WHERE BORN Town or Place	County	State or Country	WHEN DIED*			Married
		Day	Month	Year				Day	Month	Year	
	1 Robert										Date _____ To _____
	2 Francine										Date _____ To <u>OTis Gump</u>
	3 <u>2nd M.</u>										Date _____ To <u>Noel Shreve</u>
	4 Bernard										Date _____ To _____
	5										Date _____ To _____
	6										Date _____ To _____
	7										Date _____ To _____
	8										Date _____ To _____
	9										Date _____ To _____
	10										Date _____ To _____
	11										Date _____ To _____
	12										Date _____ To _____
	13										Date _____ To _____

**HUSBAND'S NAME** Wm. I. Glaspell

When Born 1871 Where \_\_\_\_\_

Christened \_\_\_\_\_ Where \_\_\_\_\_

When Died 1908 Where \_\_\_\_\_

When Buried 1908 Where Dale, W.V. Main Cem.

When Married \_\_\_\_\_ Where \_\_\_\_\_

Other Wives (if any) \_\_\_\_\_

Number (1) (2) etc. \_\_\_\_\_

His Father \_\_\_\_\_ His Mother's Maiden Name \_\_\_\_\_

(Husband's Full Name) 68

(Wife's Maiden Name) \_\_\_\_\_

This information obtained from \_\_\_\_\_

**WIFE'S MAIDEN NAME** Love N. McIntyre (Twin of Armenia P. 59)

When Born 29 June 1873 Where Dale, W.V.

Christened \_\_\_\_\_ Where \_\_\_\_\_

When Died \_\_\_\_\_ Where \_\_\_\_\_

When Buried \_\_\_\_\_ Where Probably Springfield, Ohio

Other Husb. (if any) \_\_\_\_\_

Number (1) (2) etc. \_\_\_\_\_

Her Father Toab McIntyre Her Mother's Maiden Name Nancy Lyons

Date \_\_\_\_\_

Compiler \_\_\_\_\_

Address \_\_\_\_\_

City \_\_\_\_\_ State \_\_\_\_\_

Male or Female	CHILDREN (Arrange in order of birth)	WHEN BORN			WHERE BORN Town or Place	County	State or Country	WHEN DIED*			Married
		Day	Month	Year				Day	Month	Year	
	1 Archie										Date _____ To _____
	2 Ira										Date _____ To _____
	3 Rose M			1902	Buried				1908		Date _____ To _____
	4 Ruby			1908	at Dale W.V.				1914		Date _____ To _____
	5										Date _____ To _____
	6										Date _____ To _____
	7										Date _____ To _____
	8										Date _____ To _____
	9										Date _____ To _____
	10										Date _____ To _____
	11										Date _____ To _____
	12										Date _____ To _____
	13										Date _____ To _____

Family Group Sheet, Form F3  
 The Everton Publishers, P.O. Box 368, Logan, Utah 84321  
 \*If burial date is known on children and not death date, write burial date, prefix (Bur). Use reverse side for additional information.

HUSBAND'S NAME Wilson

When Born \_\_\_\_\_ Where \_\_\_\_\_  
 Christened \_\_\_\_\_ Where \_\_\_\_\_  
 When Died \_\_\_\_\_ Where \_\_\_\_\_  
 When Buried \_\_\_\_\_ Where \_\_\_\_\_  
 When Married \_\_\_\_\_ Where \_\_\_\_\_

(Husband's Full Name)

(Wife's Maiden Name)

This information obtained from \_\_\_\_\_

Other Wives (if any)  
 Number (1) (2) etc. \_\_\_\_\_

His Father \_\_\_\_\_ His Mother's Maiden Name \_\_\_\_\_

WIFE'S MAIDEN NAME Armenia McEntyre

When Born 29 June 1873 Where \_\_\_\_\_  
 Christened \_\_\_\_\_ Where \_\_\_\_\_  
 When Died \_\_\_\_\_ Where \_\_\_\_\_  
 When Buried \_\_\_\_\_ Where \_\_\_\_\_

Date \_\_\_\_\_

Compiler \_\_\_\_\_

Address \_\_\_\_\_

Other Husb. (if any)  
 Number (1) (2) etc. \_\_\_\_\_

Her Father Joab McEntyre Her Mother's Maiden Name Nancy Lyons

City \_\_\_\_\_

State \_\_\_\_\_

Male or Female	CHILDREN (Arrange in order of birth)	WHEN BORN			WHERE BORN		State or Country	WHEN DIED*			Married
		Day	Month	Year	Town or Place	County		Day	Month	Year	
	1 Clarence										Date _____ To _____
	2 Woodrow										Date _____ To _____
	3 Bateh										Date _____ To _____
	4 Pauline										Date _____ To _____
	5 Hazel										Date _____ To _____
	6										Date _____ To _____
	7										Date _____ To _____
	8										Date _____ To _____
	9										Date _____ To _____
	10										Date _____ To _____
	11										Date _____ To _____
	12										Date _____ To _____
	13										Date _____ To _____

Family Group Sheet, Form F3  
 The Everton Publishers, P.O. Box 368, Logan, Utah 84321  
 \*if burial date is known on children and not death date, write burial date, prefix (Bur). Use reverse side for additional information.

**HUSBAND'S NAME** Joseph McEntyre  
 When Born 1 Jan. 1784 Where Harrison Co. Va. Probably at  
 Christened \_\_\_\_\_ Where Enterprise  
 When Died 10 Apr. 1845 Where Tyler Co. Va.  
 When Buried \_\_\_\_\_ Where Walnut Fork of Indian Creek  
 When Married 8 Dec. 1808 Where Harrison Co. Va.  
 Other Wives (if any) \_\_\_\_\_  
 Number (1) (2) etc. \_\_\_\_\_  
 His Father John McEntyre His Mother's Maiden Name Rachel Rose

(Husband's Full Name) 70  
 (Wife's Maiden Name)  
 This information obtained from \_\_\_\_\_

**WIFE'S MAIDEN NAME** Mary 'Polly' Glover  
 When Born 1 Apr. 1792 Where \_\_\_\_\_  
 Christened \_\_\_\_\_ Where \_\_\_\_\_  
 When Died 11 Sept. 1867 Where \_\_\_\_\_ Date \_\_\_\_\_  
 When Buried \_\_\_\_\_ Where McEntyre Cemetery - Alvy Compiler \_\_\_\_\_  
 Other Husb. (if any) \_\_\_\_\_ Address \_\_\_\_\_  
 Number (1) (2) etc. \_\_\_\_\_  
 Her Father John Glover, Sr. Her Mother's Maiden Name Mary Martin City \_\_\_\_\_ State \_\_\_\_\_

Male or Female	CHILDREN (Arrange in order of birth)	WHEN BORN			WHERE BORN		State or Country	WHEN DIED*			Married
		Day	Month	Year	Town or Place	County		Day	Month	Year	
	1 Malinda			1809	Enterprise	Harrison Va.					Date Lived in Marion Co. Va. To Henry Hess
	2 FRANKLIN		6	1812	"	"					Date Lived in Marion Co. Va. To Matilde Martin
	3 Elizabeth		9	1814	"	"		5	1887		Date Buried Section - Marion Co. Va. To Wm. Hall
	4 Millie			1816	"	"					Date To Joseph Moore
See P. 72	5 Jacob		12	Sept. 1818	"	"			23	Dec 1883	Date Lived in Tyler Co. To Hannah Glover
	6 Caroline			1820	"	"				1867	Date To No
	7 Rachel			?	"	"				INFANCY	Date To
	8 Eleanor			?	"	"				"	Date To
See P. 74	9 James			1825	"	"				SUN Fish Run Cem. 27 Sept. 1892	Date DeLeticia or To Delilah Wright
See P. 49	10 Jacob		8	Aug. 1826	"	"				13 Apr. 1889	Date To Nancy Lyons
See P. 79	11 George W.			Aug. 1828	"	"				31 Mar 1914	Date To Mary Hess
See P. 80	12 Luit		22	Jan 1831	"	"				n 25 May 1901	Date To Sarah J. Lemasters
See P. 81	13 Henderson		3	July 1833	Harrison Co	Va.				1872	Date 19 Oct. 1854 To Mary <sup>Headley</sup> Lemasters in Tyler Co.

Family Group Sheet, Form F3  
 \*The Everton Publishers, P.O. Box 368, Logan, Utah 84321  
 \*If burial date is known on children and not death date, write burial date, prefix (Bur). Use reverse side for additional information.



## Short History of Joseph Mc Intyre

He was born in Harrison County, Va. (Probably at Enterprise) on 1 Jan. 1784. He was drafted in The War of 1812. He was drafted at Bridgeport, Va. 13 Aug. 1814 for a period of six months. He was discharged at Norfolk, Va. where he had marched from Bridgeport. Discharge date 8 Dec. 1814 due to illness.

At this time he owned 100 Acres of land in Harrison County. Due to ill health, he realized 100 Acres were not enough to leave his 10 children. (4 of the 14 had died). So he traded the 100 Acres in Harrison for 1000 Acres of Woodland in Tyler County, Va. He bought this land from Daniel and Mary Moore. Thus he gave each child 100 Acres. The sons built a log Cabin on what is now Mc Intyre Fork, Tyler Co.

Joseph and his wife Mary are buried on the farm on Walnut Fork of Indian Creek. He died 10 Apr. 1845. We are unable to locate his grave. Mary Polly Glover is buried in the Mc Intyre Cemetery.

**HUSBAND'S NAME** Jacob McIntyre  
 When Born 12 Sept. 1818 Where Enterprise, W.V.  
 Christened \_\_\_\_\_ Where \_\_\_\_\_  
 When Died 23 Dec. 1893 Where Alvy, W.V.  
 When Buried \_\_\_\_\_ Where \_\_\_\_\_  
 When Married \_\_\_\_\_ Where \_\_\_\_\_  
 Other Wives (if any) \_\_\_\_\_  
 Number (1) (2) etc. \_\_\_\_\_  
 His Father Joseph McIntyre His Mother's Maiden Name Mary "Polly" Glover

72

(Husband's Full Name)

(Wife's Maiden Name)

This information obtained from \_\_\_\_\_

**WIFE'S MAIDEN NAME** Hannah Glover  
 When Born 8 May 1812 Where \_\_\_\_\_  
 Christened \_\_\_\_\_ Where \_\_\_\_\_  
 When Died 11 June 1891 Where \_\_\_\_\_ Date \_\_\_\_\_  
 When Buried \_\_\_\_\_ Where \_\_\_\_\_ Compiler \_\_\_\_\_  
 Other Husb. (if any) \_\_\_\_\_ Address \_\_\_\_\_  
 Number (1) (2) etc. \_\_\_\_\_ City \_\_\_\_\_ State \_\_\_\_\_  
 Her Father \_\_\_\_\_ Her Mother's Maiden Name \_\_\_\_\_

Male or Female	CHILDREN (Arrange in order of birth)	WHEN BORN			WHERE BORN		State or Country	WHEN DIED*			Married
		Day	Month	Year	Town or Place	County		Day	Month	Year	
see p. 73	1 Joseph Lee										Date <u>8 Apr. 1867</u> To <u>Agnes Underwood</u>
	2 John O						Sarah; D/O Mary J. LYNCH				Date <u>11-28-1860</u> D. <u>4-4-1931</u> To <u>Sarah Weekly</u>
	3 Sarah										Date _____ To <u>Taylor Parks</u>
	4 Hannah			<u>19 May 1854</u>							Date _____ To <u>Roseberry Pickett</u>
	5 Mary Elizabeth										Date _____ To <u>Martin Van Burton Baker</u>
	6										Date _____ To _____
	7										Date _____ To _____
	8										Date _____ To _____
	9										Date _____ To _____
	10										Date _____ To _____
	11										Date _____ To _____
	12										Date _____ To _____
	13										Date _____ To _____

Family Group Sheet, Form F3  
 The Everton Publishers, P.O. Box 368, Logan, Utah 84321  
 \*if burial date is known on children and not death date, write burial date, prefix (bur). Use reverse side for additional information.

**HUSBAND'S NAME** Joseph Lee Mc Intyre  
 When Born 1 March 1846 Where \_\_\_\_\_  
 Christened \_\_\_\_\_ Where \_\_\_\_\_  
 When Died 6 Nov. 1926 Where \_\_\_\_\_  
 When Buried \_\_\_\_\_ Where Pursley Cemetery  
 When Married 8 Apr. 1867 Where \_\_\_\_\_  
 Other Wives (if any) \_\_\_\_\_  
 Number (1) (2) etc. \_\_\_\_\_  
 His Father Jacob Mc Intyre His Mother's Maiden Name Mary "Polly" Glover

(Husband's Full Name) 73

(Wife's Maiden Name) \_\_\_\_\_

This information obtained from \_\_\_\_\_

**WIFE'S MAIDEN NAME** Agnes Underwood  
 When Born 14 Feb. 1850 Where \_\_\_\_\_  
 Christened \_\_\_\_\_ Where \_\_\_\_\_  
 When Died 27 April 1927 Where \_\_\_\_\_  
 When Buried \_\_\_\_\_ Where Pursley Cemetery  
 Other Husb. (if any) \_\_\_\_\_  
 Number (1) (2) etc. \_\_\_\_\_  
 Her Father Grace Underwood Her Mother's Maiden Name Eliza

Date \_\_\_\_\_  
 Compiler \_\_\_\_\_  
 Address \_\_\_\_\_  
 City \_\_\_\_\_ State \_\_\_\_\_

Male or Female	CHILDREN (Arrange in order of birth)	WHEN BORN			WHERE BORN Town or Place	County	State or Country	WHEN DIED*			Married
		Day	Month	Year				Day	Month	Year	
	1 Jacob	17	Apr.	1879			22 Sept. 1896				Date buried McIntyre F&K Cem. To _____
	2 Lovella (Lovila)						Infancy				Date " " " " To _____
	3 Hannah Jane										Date _____ To Jarratt Ingram
	4 Laura	6	Oct.	1872			McIntyre Cem.				Date _____ To W.B. Yeater
	5 Estella Pearl						29 Jan 1889				Date _____ To Emanuel Elder
	6 Anna	3	Mar.	1892			7 July 1966				Date _____ To Lon Core
	7 Cleveland	25	July	1888			1944				Date _____ To Mabel Ford
	8 Isaac	23	Feb.	1868			1 Mar. 1955				Date _____ To Margaret Lenore Kinney
	9										Date _____ To _____
	10										Date _____ To _____
	11										Date _____ To _____
	12										Date _____ To _____
	13										Date _____ To _____

Family Group Sheet, Form F3  
 The Everton Publishers, P.O. Box 368, Logan, Utah 84321  
 \*If burial date is known on children and not death date, write burial date, prefix (Bur). Use reverse side for additional information.

Heirs of P 70  
Line 9

74

**HUSBAND'S NAME** James McIntyre  
 When Born 1825 Where Harrison Co. Enterprise WV (Husband's Full Name)  
 Christened \_\_\_\_\_ Where \_\_\_\_\_  
 When Died 27 Sept. 1892 Where \_\_\_\_\_ (Wife's Maiden Name)  
 When Buried \_\_\_\_\_ Where Sun Fish Run Cem. This information obtained from \_\_\_\_\_  
 When Married \_\_\_\_\_ Where \_\_\_\_\_  
 Other Wives (if any) \_\_\_\_\_  
 Number (1) (2) etc. \_\_\_\_\_  
 His Father Joseph McIntyre His Mother's Maiden Name Mary Glover

**WIFE'S MAIDEN NAME** Delilah Wright  
 When Born 26 Aug. 1824 Where Moore's P.O. Tyler Co.  
 Christened \_\_\_\_\_ Where \_\_\_\_\_  
 When Died 20 Feb. 1900 Where \_\_\_\_\_ Date \_\_\_\_\_  
 When Buried \_\_\_\_\_ Where \_\_\_\_\_ Compiler \_\_\_\_\_  
 Other Husb. (if any) \_\_\_\_\_ Address \_\_\_\_\_  
 Number (1) (2) etc. \_\_\_\_\_  
 Her Father Johnson Wright Her Mother's Maiden Name \_\_\_\_\_ City \_\_\_\_\_ State \_\_\_\_\_

Male or Female	CHILDREN (Arrange in order of birth)	WHEN BORN			WHERE BORN		State or Country	WHEN DIED*			Married
		Day	Month	Year	Town or Place	County		Day	Month	Year	
See P 75	1 Eli	27	Sept.	1855	Sun Fish Run	Tyler	W.V.				Date <u>Mattha Pitts</u> To <u>Rhoda Laughery</u>
	2 Benjamin F			1857	"	"	"	13. in Sun Fish Run Cem.			Date <u>1859</u> To <u>Hannah</u> --- <u>1934</u>
See P 76	3 John E.	20	May	1860	"	"	"	1 Feb. 1929			Date <u>Francis "Sis" Dotson</u> To <u>Sister of Wade</u>
	4 Lloyd	19	Mar.	1853	"	"	"				Date _____ To _____
	5 James A	17	Apr.	1852	"	"	"	13. in Sun Fish Run Cem. 8 May 1892			Date _____ To _____
See P	6 Pinkney B.	19	Mar.	1853	"	"	"	19 Nov. 1907			Date _____ To <u>Clare V. Booker</u>
	7 Sarah										Date <u>Jacob "Santa Claus"</u> To <u>Stackpole</u>
	8										Date _____ To _____
	9										Date _____ To _____
	10										Date _____ To _____
	11										Date _____ To _____
	12										Date _____ To _____
	13										Date _____ To _____

Family Group Sheet, Form F3  
 \*The Everton Publishers, P.O. Box 368, Logan, Utah 84321  
 \*If burial date is known on children and not death date, write burial date, prefix (Bur). Use reverse side for additional information.

Heirs of P 74.  
Line 1

**HUSBAND'S NAME** Eli McIntyre 75

When Born 27 Sept. 1855 Where Alvy W.V. (Husband's Full Name)

Christened \_\_\_\_\_ Where \_\_\_\_\_

When Died 1931 Where \_\_\_\_\_ (Wife's Maiden Name)

When Buried \_\_\_\_\_ Where Sun Fish Run Cem.

When Married \_\_\_\_\_ Where \_\_\_\_\_

Other Wives Rhoda Laughery This information obtained from  
Tyler Co. Deaths:  
M. J. McIntyre Age 25  
D. 8-Sept. 1881. D/C J. & M.  
Margaret Pitts. We  
Assume This To be Eli  
McIntyre's 1st. Wife.

His Father James McIntyre His Mother's Maiden Name Delilah Wright

**WIFE'S MAIDEN NAME** Martha Pitts

When Born \_\_\_\_\_ Where \_\_\_\_\_

Christened \_\_\_\_\_ Where \_\_\_\_\_

When Died \_\_\_\_\_ Where \_\_\_\_\_ Date \_\_\_\_\_

When Buried \_\_\_\_\_ Where \_\_\_\_\_ Compiler \_\_\_\_\_

Other Husb. (if any) \_\_\_\_\_ Address \_\_\_\_\_

Number (1) (2) etc. \_\_\_\_\_ City \_\_\_\_\_ State \_\_\_\_\_

Her Father \_\_\_\_\_ Her Mother's Maiden Name \_\_\_\_\_

Male or Female	CHILDREN (Arrange in order of birth)	WHEN BORN			WHERE BORN		State or Country	WHEN DIED*			Married
		Day	Month	Year	Town or Place	County		Day	Month	Year	
500 P 77	1 Alvy	28	Feb.	1879	Alvy	Tyler	W V	13	Nov.	1958	Date To B. Allen
	2 Mansfield	17	June	1881	"	"	"	17	Aug.	1882	Date To
	3										Date To
	4										Date To
	5										Date To
	6 Eli Rhoda's Children:										Date To
	7 Biddie	2	Feb.	1895	Alvy	Tyler	W.V.	10	Sept.	1917	Date To B. IN SUN FISH RUN Cem.
	8 Liston										Date To
	9 Everett										Date To
	10										Date To
	11										Date To
	12										Date To
	13										Date To

Family Group Sheet, Form F3  
The Everton Publishers, P.O. Box 368, Logan, Utah 84321  
\*If burial date is known on children and not death date, write burial date, prefix (Bur). Use reverse side for additional information.

**HUSBAND'S NAME** John Emory McIntyre (Husband's Full Name) 76  
 When Born 20 May 1860 Where Alva, Tyler Co  
 Christened \_\_\_\_\_ Where \_\_\_\_\_  
 When Died 1 Feb. 1929 Where Bridgeport (Wife's Maiden Name)  
 When Buried \_\_\_\_\_ Where Mt Zion Cemetery - Anmore This information obtained from \_\_\_\_\_  
 When Married 25 June 1881 Where \_\_\_\_\_  
 Other Wives (if any) \_\_\_\_\_  
 Number (1) (2) etc. \_\_\_\_\_  
 His Father James McIntyre His Mother's Maiden Name Delilah Wright

**WIFE'S MAIDEN NAME** Francis E. Sis" Datson (Sister of Wade)  
 When Born 26 Aug. 1863 Where Tail Gate  
 Christened \_\_\_\_\_ Where \_\_\_\_\_  
 When Died 23 Aug. 1934 Where \_\_\_\_\_ Date \_\_\_\_\_  
 When Buried \_\_\_\_\_ Where Mt Zion Cemetery Anmore Compiler \_\_\_\_\_  
 Other Husb. (if any) \_\_\_\_\_ Address \_\_\_\_\_  
 Number (1) (2) etc. \_\_\_\_\_  
 Her Father Leman Datson Her Mother's Maiden Name Dorcas E. Ferrebee City \_\_\_\_\_ State \_\_\_\_\_

Male or Female	CHILDREN (Arrange in order of birth)	WHEN BORN			WHERE BORN			WHEN DIED*			Married
		Day	Month	Year	Town or Place	County	State or Country	Day	Month	Year	
	1 Sylvia	31	Mar.	1885	Buried Mt. Zion Cem. Anmore				1940	Date To Barney Langfitt	
	2 Algon	31	July	1883						Date To Emma Lorena Williams 1886	
	3 Charles	11	Jan.	1887						Date To _____	
	4									Date To _____	
	5 Sylvia 2nd Barney children;									Date To _____	
	6 William "Bill"	13	Dec.	1907					18 May 1967	Date To Maize Nichols 13 4 Jan 1914	
	7 Hazel	10	Feb.	1906						Date To Richard Biacco	
	8 Harold "Buss" <sup>Paul</sup>	1	Jan.	1909						Date To Hallie Williams	
	9 Algon 2nd Emma's children;									Date To _____	
	10 Wanda Lorena	17	May	1911	Shirley Tyler		W.V.			Date 1 Aug. 1931 To Kenneth Orr	
	11 Carl			1905	"	"	"			Date Meth. C. Shirley 28 Oct. 1958 To Helen M. Keister b 1902	
	12									Date To _____	
	13									Date To _____	

Family Group Sheet, Form F3  
 The Everton Publishers, P.O. Box 368, Logan, Utah 84321  
 \*If burial date is known on children and not death date, write burial date, prefix (Bur). Use reverse side for additional information.

Heirs of P 75.  
Line 1

77

**HUSBAND'S NAME** William B. Allen  
 When Born 30 Oct. 1871 Where Alvy (Husband's Full Name)  
 Christened \_\_\_\_\_ Where \_\_\_\_\_  
 When Died 9 Aug. 1951 Where \_\_\_\_\_ (Wife's Maiden Name)  
 When Buried \_\_\_\_\_ Where Church of Christ Cemetery Alvy This information obtained from \_\_\_\_\_  
 When Married \_\_\_\_\_ Where \_\_\_\_\_  
 Other Wives (if any) Number (1) (2) etc. \_\_\_\_\_  
 His Father William A. Allen His Mother's Maiden Name Nancy Julia Lyons - D/O Wm. Lyons & Nancy Boyce  
M 1861  
Devised in Lyons Cem.

**WIFE'S MAIDEN NAME** Archie Mc Intyre  
 When Born 2-8 Feb. 1879 Where Alvy  
 Christened \_\_\_\_\_ Where \_\_\_\_\_  
 When Died 13 Nov. 1955 Where \_\_\_\_\_ Date \_\_\_\_\_  
 When Buried \_\_\_\_\_ Where Church of Christ Cem. Compiler \_\_\_\_\_  
 Other Husb. (if any) Number (1) (2) etc. \_\_\_\_\_ Address \_\_\_\_\_  
 Her Father Eli Mc Intyre Her Mother's Maiden Name Matthe Pitts City \_\_\_\_\_ State \_\_\_\_\_

Male or Female	CHILDREN (Arrange in order of birth)	WHEN BORN			WHERE BORN		State or Country	WHEN DIED*			Married
		Day	Month	Year	Town or Place	County		Day	Month	Year	
See P 78	1 Dassel	3	May	1904	Alvy	Tyler	WV				Date <u>26 Feb. 1900</u> & <u>2 Mar. 1974</u> To <u>Chester Yeater</u> Date _____
	2 Zada		July	1900	"	"	"		1940		To <u>Ruby Lamasters</u> Date _____
	3 Wilma Beatrice	3	Aug.	1909	"	"	"	20	Sept.	1983	To <u>Hayes Yeater</u> Date _____
	4 Earlen	10	May	1890	"	"	"	8	Mar.	1962	To _____ Date _____
	5 Lula	5	Feb.	1899	"	"	"		Oct	1972	To <u>Ernest Bates</u> Date _____
	6										To _____ Date _____
	7										To _____ Date _____
	8										To _____ Date _____
	9										To _____ Date _____
	10										To _____ Date _____
	11										To _____ Date _____
	12										To _____ Date _____
	13										To _____ Date _____

Family Group Sheet, Form F3  
 The Everton Publishers, P.O. Box 366, Logan, Utah 84321  
 \*if burial date is known on children and not death date, write burial date, prefix (Bur). Use reverse side for additional information.

Heirs of P. 77  
Line 1

**HUSBAND'S NAME** Chester C. Yeater 78  
 When Born 26 Feb. 1900 Where FRANK'S RUN Dodd Co. (Husband's Full Name)  
 Christened \_\_\_\_\_ Where \_\_\_\_\_  
 When Died 2 Mar. 1974 Where Clarksburg, W.V. (Wife's Maiden Name)  
 When Buried \_\_\_\_\_ Where Christian Church - Center Point This information obtained from \_\_\_\_\_  
 When Married \_\_\_\_\_ Where \_\_\_\_\_  
 Other Wives (if any) Number (1) (2) etc. \_\_\_\_\_  
 His Father Marion Yeater His Mother's Maiden Name Ada Anceil

**WIFE'S MAIDEN NAME** Dessie Allen  
 When Born 3 May 1904 Where Alvy W.V.  
 Christened \_\_\_\_\_ Where \_\_\_\_\_  
 When Died \_\_\_\_\_ Where \_\_\_\_\_ Date \_\_\_\_\_  
 When Buried \_\_\_\_\_ Where \_\_\_\_\_ Compiler \_\_\_\_\_  
 Other Husb. (if any) Number (1) (2) etc. \_\_\_\_\_ Address \_\_\_\_\_  
 Her Father Wm. B. Allen Her Mother's Maiden Name Arlic McEntyre City \_\_\_\_\_ State \_\_\_\_\_

Male or Female	CHILDREN (Arrange in order of birth)	WHEN BORN			WHERE BORN Town or Place	County	State or Country	WHEN DIED*			Married
		Day	Month	Year				Day	Month	Year	
	1 Thelma	5	Mar.	1923	Ashley	Dodd.	W.V.				Date To <u>Dean Fleming</u>
	2 Chester C. Jr.	27	Nov.	1928	"	"	"				Date To <u>Lota In Arnett</u>
	3										Date To _____
	4										Date To _____
	5										Date To _____
	6										Date To _____
	7										Date To _____
	8										Date To _____
	9										Date To _____
	10										Date To _____
	11										Date To _____
	12										Date To _____
	13										Date To _____

Family Group Sheet, Form F3  
 The Everton Publishers, P.O. Box 368, Logan, Utah 84321  
 \*If burial date is known on children and not death date, write burial date, prefix (Bur). Use reverse side for additional information.



**HUSBAND'S NAME** George McIntyre  
 When Born 22 Aug. 1828 Where Harrison Co. Va.  
 Christened \_\_\_\_\_ Where \_\_\_\_\_  
 When Died 31 Mar. 1914 Where Dale, W.V.  
 When Buried \_\_\_\_\_ Where Sun Fish Run Cemetery  
 When Married \_\_\_\_\_ Where Pa.  
 Other Wives (if any) \_\_\_\_\_  
 Number (1) (2) etc. \_\_\_\_\_  
 His Father Joseph McIntyre His Mother's Maiden Name Mary "Polly" Glover

(Husband's Full Name) 79

(Wife's Maiden Name)  
 This information obtained from \_\_\_\_\_

**WIFE'S MAIDEN NAME** Mary Hess  
 When Born 22 Nov. 1831 Where \_\_\_\_\_  
 Christened \_\_\_\_\_ Where \_\_\_\_\_  
 When Died 22 Jan. 1916 Where Dale, W.V. Date \_\_\_\_\_  
 When Buried \_\_\_\_\_ Where Sun Fish Run Cemetery Compiler \_\_\_\_\_  
 Other Husb. (if any) \_\_\_\_\_ Address \_\_\_\_\_  
 Number (1) (2) etc. \_\_\_\_\_  
 Her Father Abraham Hess Her Mother's Maiden Name Isabel Glover City \_\_\_\_\_ State \_\_\_\_\_

Male or Female	CHILDREN (Arrange in order of birth)	WHEN BORN			WHERE BORN Town or Place	County	State or Country	WHEN DIED*			Married
		Day	Month	Year				Day	Month	Year	
sec 159	1 ANNE	21	Sept.	1864			8	Sept.	1930	Date To Albert Lee McIntyre	
	2 Francis						23	Aug.	---	Date To buried - Sun Fish Run Cem.	
	3 Abraham	21	Mar.	1855						Date To _____	
	4 It appears that George and Mary moved from									Date To _____	
	5 Marion, Pa. to Tyler Co. in 1854. They farmed									Date To _____	
	6 in McElroy District. He was a N P and was									Date To _____	
	7 licensed to preach in the Methodist church.									Date To _____	
	8 on Marriage Certificate at Tyler County. We									Date To _____	
	9 find that he performed Marriage Ceremonies of									Date To _____	
	10 Wm. Johnson Husk to Ida McIntyre and									Date To _____	
	11 Sidney McIntyre to Mollie A. Moore									Date To _____	
	12									Date To _____	
	13									Date To _____	

Family Group Sheet, Form F3  
 The Everton Publishers, P.O. Box 368, Logan, Utah 84321  
 \*If burial date is known on children and not death date, write burial date, prefix (Bur). Use reverse side for additional information.

**HUSBAND'S NAME** Luke Mc Intyre  
 When Born 22 Jan. 1831 Where \_\_\_\_\_  
 Christened \_\_\_\_\_ Where \_\_\_\_\_  
 When Died 25 May 1901 Where Dale, W.V.  
 When Buried \_\_\_\_\_ Where \_\_\_\_\_  
 When Married 2 Sept. 1852 Where Dale, W.V.  
 Other Wives (if any) \_\_\_\_\_  
 Number (1) (2) etc. \_\_\_\_\_  
 His Father Joseph Mc Intyre His Mother's Maiden Name Mary Polly Glover

80  
 (Husband's Full Name)

(Wife's Maiden Name)

This information obtained from \_\_\_\_\_

**WIFE'S MAIDEN NAME** Sarah Jane Lemasters  
 When Born 27 Feb. 1837 Where \_\_\_\_\_  
 Christened \_\_\_\_\_ Where \_\_\_\_\_  
 When Died 14 Mar. 1916 Where \_\_\_\_\_ Date \_\_\_\_\_  
 When Buried \_\_\_\_\_ Where \_\_\_\_\_ Compiler \_\_\_\_\_  
 Other Husb. (if any) \_\_\_\_\_ Address \_\_\_\_\_  
 Number (1) (2) etc. \_\_\_\_\_  
 Her Father Dallas Lemasters Her Mother's Maiden Name Mary Headley City \_\_\_\_\_ State \_\_\_\_\_

Male or Female	CHILDREN (Arrange in order of birth)	WHEN BORN			WHERE BORN Town or Place	County	State or Country	WHEN DIED*			Married
		Day	Month	Year				Day	Month	Year	
	1 Luke C.			1870	Dale		WV	3			Date _____ To _____
	2 Ezra Lee	24	Apr.	1873	Dale			31	Oct	1898	Date _____ To _____
	3 Melvina Olive	11	June	1877	"		"	7	Jan.	1882	Date _____ To _____
	4 William	10	July	1880	"		"				Date _____ To _____
	5 These children are buried in The Dale Cemetery.										
	6 Luke and Sarah Jane had 13 children. They moved										
	7 To Whitestown, Boone Co. Indiana										
	8 Oliver R.	17	Aug.	1853	Dale		W.V.				Date <u>6.12.1858</u> d.c. <u>9-1924</u> To <u>M. Mary</u>
	9 Melinda	30	Sept.	1854	"		"				Date _____ To _____
	10 Silas			1875	"		WV			1949	Date _____ To <u>Ladora Lyons</u>
	11										Date _____ To _____
	12										Date _____ To _____
	13										Date _____ To _____

Family Group Sheet, Form F3  
 The Everton Publishers, P.O. Box 368, Logan, Utah 84321  
 \*If burial date is known on children and not death date, write burial date, prefix (Bur). Use reverse side for additional information.

**HUSBAND'S NAME** HENDERSON McINTyre  
 When Born 3 July 1833 Where HARRISON Co. Va. (W.V)  
 Christened \_\_\_\_\_ Where \_\_\_\_\_  
 When Died 25 Oct 1872 Where Big Run  
 When Buried \_\_\_\_\_ Where Big Run Cemetery, Tyler Co.  
 When Married 19 Oct. 1854 Where HARRISON Co. Va (W.V.)  
 Other Wives (if any) \_\_\_\_\_  
 Number (1) (2) etc. \_\_\_\_\_  
 His Father Joseph McINTyre His Mother's Maiden Name Mary "Polly" Glover

81

(Husband's Full Name) \_\_\_\_\_  
 (Wife's Maiden Name) \_\_\_\_\_  
 This information obtained from  
Tyler Co. Births: B. 1 P. 26  
Enoch McIntyre B 12 Feb. 1858

**WIFE'S MAIDEN NAME** Mary Lemasters  
 When Born 14 Apr. 1836 or '39 Where Indiana  
 Christened \_\_\_\_\_ Where \_\_\_\_\_  
 When Died 10 Aug. 1901 Where Big Run Tyler Co W.V. Date \_\_\_\_\_  
 When Buried \_\_\_\_\_ Where Big Run Cemetery Compiler \_\_\_\_\_  
 Other Husb. (if any) \_\_\_\_\_ Address \_\_\_\_\_  
 Number (1) (2) etc. \_\_\_\_\_  
 Her Father ENOCH Lemasters Her Mother's Maiden Name Sarah Headley City \_\_\_\_\_ State \_\_\_\_\_

Male or Female	CHILDREN (Arrange in order of birth)	WHEN BORN			WHERE BORN			WHEN DIED*			Married
		Day	Month	Year	Town or Place	County	State or Country	Day	Month	Year	
See P82	1 Wm. Riley (Raleigh)	20	Aug.	1855	Big Run	Tyler	Va. (W.V)			1940	Date _____ To <u>Samantha R. Costlow</u>
See P87	2 Enoch			Nov. 1858	"	"	"				Date _____ 1877 To <u>Sarah Ann Keller</u>
	3 Eliza Jane			1860	"	"	"				Date _____ 1882 To <u>Henry Enoch McIntyre</u>
See P84	4 Francis Marion	24	Aug.	1862	"	"	"	Buried Big Run Cem.	1896		Date _____ To <u>Laura E. Bocher</u>
See P85	5 Sarah J.		May	1865	"	"	"		Apr. 1896		Date _____ 1881 To <u>Wm. Crisp</u>
	6 Mary Ann			1868	"	"	"	Buried Big Run Cemetery	1942		Date _____ To <u>Anthony Smith</u>
See P86	7 Irene Catherine		Mar.	1870	"	"	"		Jan. 1932		Date _____ 1886 To <u>Wesley E. Gorby</u>
See P83	8 Amanda		Sept.	1856	"	"	"		May 1897		Date _____ 1874 To <u>Henry Kerns</u>
	9 Emma J.		Feb.	1872	"	"	"		Oct. 1945		Date _____ 1889 To <u>Theodore White</u>
	10 Note: Henderson was a School Teacher. He had the first										Date _____ To <u>Emma's Second Husband</u>
	11 Contract After W.V. became a State. His salary was .03 (cents)										Date _____ To _____
	12 a day for each scholar when there. School year began										Date _____ To _____
	13 28 Nov. 1863 and closed 17 Feb. 1864 according to his										Date _____ To _____

Family Group Sheet, Form F3  
 The Everton Publishers, P.O. Box 368, Logan, Utah 84321  
 \*If burial date is known on children and not death date, write burial date, prefix (Bur). Use reverse side for additional information.

**HUSBAND'S NAME** Wm. Riley (Raleigh) McEntyre  
 When Born 1855 Where Big Run, Tyler Co.  
 Christened \_\_\_\_\_ Where \_\_\_\_\_  
 When Died 1940 Where \_\_\_\_\_  
 When Buried \_\_\_\_\_ Where Alvy - Church of Christ Cemetery  
 When Married (19 Dec.) 1 Aug. 1875 Where \_\_\_\_\_  
 Other Wives (if any) \_\_\_\_\_  
 Number (1) (2) etc. \_\_\_\_\_  
 His Father HENDERSON McEntyre His Mother's Maiden Name MARY Lemasters

82

(Husband's Full Name)

(Wife's Maiden Name)

This information obtained from \_\_\_\_\_

**WIFE'S MAIDEN NAME** Samantha Rebecca Costilow  
 When Born 1859 Where Big Isaac, Harrison Co  
 Christened \_\_\_\_\_ Where \_\_\_\_\_  
 When Died 1934 Where \_\_\_\_\_  
 When Buried \_\_\_\_\_ Where Alvy - Church of Christ Cemetery  
 Other Husb. (if any) \_\_\_\_\_  
 Number (1) (2) etc. \_\_\_\_\_  
 Her Father Joseph Costilow Her Mother's Maiden Name Malinda Sandy

Date \_\_\_\_\_  
 Compiler \_\_\_\_\_  
 Address \_\_\_\_\_  
 City \_\_\_\_\_ State \_\_\_\_\_

Male or Female	CHILDREN (Arrange in order of birth)	WHEN BORN			WHERE BORN Town or Place	County	State or Country	WHEN DIED*			Married
		Day	Month	Year				Day	Month	Year	
	1 Wm. Ernest										Date _____ To Pearl Lemasters
	2 Mary										Date _____ To Thomas Ash
	3 Lynnna										Date _____ To Ernest Jamison
	4 Edward										Date _____ To Tarric Newbrough
	5 David										Date _____ To Alice McCormick
	6 Joseph										Date _____ To Mae
	7 James										Date _____ To Core Lemasters
	8 Montee										Date _____ To
	9 John										Date _____ To Wilda Wyles
	10 Clyde										Date _____ To Arizona
	11										Date _____ To
	12										Date _____ To
	13										Date _____ To

Family Group Sheet, Form F3  
 The Everton Publishers, P.O. Box 368, Logan, Utah 84321  
 \*If burial date is known on children and not death date, write burial date, prefix (Bur). Use reverse side for additional information.

HUSBAND'S NAME Henry Keyns

Heirs of Line 8 P 81

83

When Born 1851 Where \_\_\_\_\_

(Husband's Full Name)

Christened \_\_\_\_\_ Where \_\_\_\_\_

When Died 1928 Where \_\_\_\_\_

(Wife's Maiden Name)

When Buried \_\_\_\_\_ Where Big Run Cemetery

This information obtained from

When Married 1874 Where \_\_\_\_\_

Other Wives (if any)  
Number (1) (2) etc. \_\_\_\_\_

His Father \_\_\_\_\_ His Mother's Maiden Name \_\_\_\_\_

WIFE'S MAIDEN NAME Amanda McEntyre

When Born Sept. 1856 Where Big Run Tyler Co.

Christened \_\_\_\_\_ Where \_\_\_\_\_

When Died May 1891 Where \_\_\_\_\_ Date \_\_\_\_\_

When Buried \_\_\_\_\_ Where Big Run Cemetery Compiler \_\_\_\_\_

Other Husb. (if any)  
Number (1) (2) etc. \_\_\_\_\_

Address \_\_\_\_\_

Her Father Henderson McEntyre Her Mother's Maiden Name Mary Lemasters

City \_\_\_\_\_ State \_\_\_\_\_

Male or Female	CHILDREN (Arrange in order of birth)	WHEN BORN			WHERE BORN		State or Country	WHEN DIED*			Married
		Day	Month	Year	Town or Place	County		Day	Month	Year	
	1 Had 5 ch. 1dren										Date _____ To _____
	2										Date _____ To _____
	3										Date _____ To _____
	4										Date _____ To _____
	5										Date _____ To _____
	6										Date _____ To _____
	7										Date _____ To _____
	8										Date _____ To _____
	9										Date _____ To _____
	10										Date _____ To _____
	11										Date _____ To _____
	12										Date _____ To _____
	13										Date _____ To _____

Family Group Sheet, Form F3  
 The Everton Publishers, P.O. Box 368, Logan, Utah 84321  
 \*If burial date is known on children and not death date, write burial date, prefix (Bur). Use reverse side for additional information.

**HUSBAND'S NAME** Francis M. McIntyre Heirs Line 4 P 81  
 When Born 24 Aug. 1862 Where Big Run  
 Christened \_\_\_\_\_ Where \_\_\_\_\_  
 When Died 4 Jan. 1896 Where \_\_\_\_\_  
 When Buried \_\_\_\_\_ Where (Big Run Cemetery) K.P. Cemetery, Pine Grove  
 When Married 1884 Where \_\_\_\_\_  
 Other Wives (if any) Number (1) (2) etc. \_\_\_\_\_  
 His Father Henderson McIntyre His Mother's Maiden Name Mary Lemasters

(Husband's Full Name)

(Wife's Maiden Name)

This information obtained from \_\_\_\_\_

**WIFE'S MAIDEN NAME** Laure E. Booher  
 When Born \_\_\_\_\_ Where \_\_\_\_\_  
 Christened \_\_\_\_\_ Where \_\_\_\_\_  
 When Died \_\_\_\_\_ Where \_\_\_\_\_  
 When Buried \_\_\_\_\_ Where (Big Run Cemetery) K.P. Cem. Pine Grove  
 Other Husb. (if any) Number (1) (2) etc. \_\_\_\_\_  
 Her Father Noah Booher Her Mother's Maiden Name Sarah Jane Woodburn

Date \_\_\_\_\_  
 Compiler \_\_\_\_\_

Address \_\_\_\_\_ State \_\_\_\_\_

Male or Female	CHILDREN (Arrange in order of birth)	WHEN BORN			WHERE BORN Town or Place	State or Country	WHEN DIED*			Married
		Day	Month	Year			Day	Month	Year	
	1 James Claddia	15	Aug.	1886	Big Run Tyler	W.V.	31	Mar.	1889	To _____ Date _____
	2 Clarence									To _____ Date _____
	3 Stella									To <u>Harvey P. Spangler</u> <u>1888 1894</u> Date _____
	4									To _____ Date _____
	5									To _____ Date _____
	6									To _____ Date _____
	7									To _____ Date _____
	8									To _____ Date _____
	9									To _____ Date _____
	10									To _____ Date _____
	11									To _____ Date _____
	12									To _____ Date _____
	13									To _____ Date _____

Family Group Sheet, Form F3  
 The Everton Publishers, P.O. Box 368, Logan, Utah 84321  
 \*If burial date is known on children and not death date, write burial date, prefix (Bur). Use reverse side for additional information.

**HUSBAND'S NAME** William Crislip  
 When Born 1857 Where \_\_\_\_\_  
 Christened \_\_\_\_\_ Where \_\_\_\_\_  
 When Died 1895 Where \_\_\_\_\_  
 When Buried \_\_\_\_\_ Where Big Run Cemetery  
 When Married 1881 Where \_\_\_\_\_  
 Other Wives (if any) \_\_\_\_\_  
 Number (1) (2) etc. \_\_\_\_\_  
 His Father Johnson Crislip His Mother's Maiden Name McLinda Gregory  
from Barber Co.

(Husband's Full Name) \_\_\_\_\_  
 (Wife's Maiden Name) \_\_\_\_\_  
 This information obtained from \_\_\_\_\_

**WIFE'S MAIDEN NAME** Sarah J. McIntyre  
 When Born May 1865 Where Big Run  
 Christened \_\_\_\_\_ Where \_\_\_\_\_  
 When Died Apr. 1896 Where \_\_\_\_\_  
 When Buried \_\_\_\_\_ Where Big Run Cemetery  
 Other Husb. (if any) \_\_\_\_\_  
 Number (1) (2) etc. \_\_\_\_\_  
 Her Father Henderson McIntyre Her Mother's Maiden Name Mary Kemesters

Date \_\_\_\_\_  
 Compiler \_\_\_\_\_  
 Address \_\_\_\_\_  
 City \_\_\_\_\_ State \_\_\_\_\_

Male or Female	CHILDREN (Arrange in order of birth)	WHEN BORN			WHERE BORN Town or Place	County	State or Country	WHEN DIED*			Married
		Day	Month	Year				Day	Month	Year	
	1 James			1883							Date _____ To <u>Mauda Copley</u>
	2 John W.			1885							Date _____ To <u>Elsie Albix</u>
	3 Effie Bell			1890							Date _____ To <u>Clyde Tracy</u>
	4 Percy Herbert			1891							Date _____ To _____
	5 Wm. Alvy			1895							Date _____ To <u>Blanche Bingham</u>
	6 Clem Henderson			1887							Date _____ To <u>Opal Mae Skinner</u>
	7										Date _____ To _____
	8										Date _____ To _____
	9										Date _____ To _____
	10										Date _____ To _____
	11										Date _____ To _____
	12										Date _____ To _____
	13										Date _____ To _____

Family Group Sheet, Form F3  
 The Everton Publishers, P.O. Box 368, Logan, Utah 84321  
 \*if burial date is known on children and not death date, write burial date, prefix (Bur). Use reverse side for additional information.

**HUSBAND'S NAME** Wesley E. Gorby Heirs of Line 7 P. 81

When Born \_\_\_\_\_ Where \_\_\_\_\_  
 Christened \_\_\_\_\_ Where \_\_\_\_\_  
 When Died \_\_\_\_\_ Where \_\_\_\_\_  
 When Buried \_\_\_\_\_ Where Big Run Cemetery  
 When Married \_\_\_\_\_ 1886 Where \_\_\_\_\_  
 Other Wives (if any) Number (1) (2) etc. \_\_\_\_\_  
 His Father John Gorby His Mother's Maiden Name Rachel J. Weckley

(Husband's Full Name) 86  
 (Wife's Maiden Name)  
 This information obtained from \_\_\_\_\_

**WIFE'S MAIDEN NAME** Irene C. McIntyre

When Born March 1870 Where Big Run  
 Christened \_\_\_\_\_ Where \_\_\_\_\_  
 When Died Jan. 1932 Where \_\_\_\_\_ Date \_\_\_\_\_  
 When Buried \_\_\_\_\_ Where Big Run Cemetery Compiler \_\_\_\_\_  
 Other Husb. (if any) Number (1) (2) etc. \_\_\_\_\_ Address \_\_\_\_\_  
 Her Father Henderson McIntyre Her Mother's Maiden Name Mary Lemasters City \_\_\_\_\_ State \_\_\_\_\_

Male or Female	CHILDREN (Arrange in order of birth)	WHEN BORN			WHERE BORN Town or Place	County	State or Country	WHEN DIED*			Married
		Day	Month	Year				Day	Month	Year	
	1 <u>Alma J.</u>										Date _____ To <u>Peters</u>
	2										Date _____ To _____
	3										Date _____ To _____
	4										Date _____ To _____
	5										Date _____ To _____
	6										Date _____ To _____
	7										Date _____ To _____
	8										Date _____ To _____
	9										Date _____ To _____
	10										Date _____ To _____
	11										Date _____ To _____
	12										Date _____ To _____
	13										Date _____ To _____

Family Group Sheet, Form F3  
 \*The Everton Publishers, P.O. Box 368, Logan, Utah 84321  
 \*If burial date is known on children and not death date, write burial date, prefix (Bur). Use reverse side for additional information.



Heirs of Line 2 P 81

**HUSBAND'S NAME** ENOCH McINTYRE

When Born NOV. 1858 Where Big Run, Va. (W.V.)

Christened \_\_\_\_\_ Where \_\_\_\_\_

When Died \_\_\_\_\_ Where \_\_\_\_\_

When Buried \_\_\_\_\_ Where \_\_\_\_\_

When Married 1877 Where \_\_\_\_\_

Other Wives (if any) Number (1) (2) etc. \_\_\_\_\_

His Father HENDERSON McINTYRE His Mother's Maiden Name MARY LEMASTERS

87

(Husband's Full Name)

(Wife's Maiden Name)

This information obtained from  
 Tyler Co. Births: B. 1 P. 26  
 Enoch McIntyre B. 12 Feb 1858

**WIFE'S MAIDEN NAME** Sarah Keller

When Born \_\_\_\_\_ Where \_\_\_\_\_

Christened \_\_\_\_\_ Where \_\_\_\_\_

When Died \_\_\_\_\_ Where \_\_\_\_\_

When Buried \_\_\_\_\_ Where \_\_\_\_\_

Other Husb. (if any) Number (1) (2) etc. \_\_\_\_\_

Her Father HENRY Keller Her Mother's Maiden Name Sarah Thorn

Date \_\_\_\_\_

Compiler \_\_\_\_\_

Address \_\_\_\_\_

City \_\_\_\_\_ State \_\_\_\_\_

Male or Female	CHILDREN (Arrange in order of birth)	WHEN BORN			WHERE BORN Town or Place	County	State or Country	WHEN DIED*			Married
		Day	Month	Year				Day	Month	Year	
	1 Florence	19	Dec	1878				8	Dec	1892	Date Buried w/ McIntyre To Fork Cemetery
	2										Date _____ To _____
	3										Date _____ To _____
	4										Date _____ To _____
	5										Date _____ To _____
	6										Date _____ To _____
	7										Date _____ To _____
	8										Date _____ To _____
	9										Date _____ To _____
	10										Date _____ To _____
	11										Date _____ To _____
	12										Date _____ To _____
	13										Date _____ To _____

Family Group Sheet, Form F3  
 \*The Everton Publishers, P.O. Box 368, Logan, Utah 84321  
 \*If burial date is known on children and not death date, write burial date, prefix (Bur). Use reverse side for additional information.

**HUSBAND'S NAME** John McEntyre 88  
 When Born 1754 Where Pennsylvania (Husband's Full Name)  
 Christened \_\_\_\_\_ Where \_\_\_\_\_  
 When Died 11 May 1791 Where Enterprise, Harrison Co. Va. (Wife's Maiden Name)  
 When Buried \_\_\_\_\_ Where Killed by Indians This information obtained from \_\_\_\_\_  
 When Married \_\_\_\_\_ Where \_\_\_\_\_  
 Other Wives (if any) \_\_\_\_\_  
 Number (1) (2) etc. \_\_\_\_\_  
 His Father Charles McEntyre His Mother's Maiden Name Ellender Alexander

**WIFE'S MAIDEN NAME** Rachel Rose  
 When Born \_\_\_\_\_ Where \_\_\_\_\_  
 Christened \_\_\_\_\_ Where \_\_\_\_\_  
 When Died 11 May 1791 Where Enterprise, Harrison Co. Va Date \_\_\_\_\_  
 When Buried \_\_\_\_\_ Where Killed by Indians Compiler \_\_\_\_\_  
 Other Husb. (if any) \_\_\_\_\_ Address \_\_\_\_\_  
 Number (1) (2) etc. \_\_\_\_\_  
 Her Father \_\_\_\_\_ Her Mother's Maiden Name \_\_\_\_\_ City \_\_\_\_\_ State \_\_\_\_\_

Male or Female	CHILDREN (Arrange in order of birth)	WHEN BORN			WHERE BORN Town or Place	County	State or Country	WHEN DIED*			Married
		Day	Month	Year				Day	Month	Year	
See P. 90	1 Joseph	1	JUN	1784	Enterprise Harrison	Va	10	Apr.	1845	Date <u>8 Dec. 1808</u> To <u>Mary "Polly" Glover</u>	
	2 Charles				"	"				Date _____ To <u>Lucinda May</u>	
	3 Isaac			1785	"	"			In youth	Date _____ To _____	
	4 Elizabeth				"	"				Date _____ To <u>Chris Nutter</u>	
	5 Zedack (Raised by Uncle Andrew.)				"	"			<u>bur. Hopz. beh Church yard 1885</u>	Date <u>3 Feb. 1820</u> To <u>Keziah Drummond</u>	
	6									Date _____ To _____	
	7									Date _____ To _____	
	8 John fought in Revolutionary War. He married									Date _____ To _____	
	9 Rachel Rose and They Settled on land West of Binghamon									Date _____ To _____	
	10 Green near Enterprise Harrison Co. Va. - Later known as									Date _____ To _____	
	11 Nutter Ridge. They were killed there by Indians and the									Date _____ To _____	
	12 children were raised by their uncles. This was the last									Date _____ To _____	
	13 known in Massacre in this section.									Date _____ To _____	

Family Group Sheet, Form F3  
 The Everton Publishers, P.O. Box 368, Logan, Utah 84321  
 \*If burial date is known on children and not death date, write burial date, prefix (Bur). Use reverse side for additional information.

John McIntyre, (It is spelled 'McIntire' in The History of Enterprise in Harrison County) was born in Pennsylvania - probably Philadelphia as that's where his father, Charles, came to from Ireland about 1760. He married Rachel Rose and came to Va (now W.V.) presumably with his parents. The McIntyres laid claim to property at Enterprise, "The District of West Augusta", Harrison Co. Va. The claim extended from what is now the Harrison-Marion County Line and what is now St. Route #19 to the Big Elm farm near Shinnston.

The McIntire Blockhouse was built just south of the town limits of Enterprise and to the west of Rt. #19. There is a roadside sign erected near the location of the new bridge to the west side of the West Fork River. The blockhouse was torn down about 1984. A house now stands where the original McIntire home was located. It's doubtful that it would be the original home. However a new house has been built on the site of the blockhouse and is occupied by Harry McIntire - a descendant.

John and Rachel lived on Nutter Ridge and had five children. Nutter can now be reached from Enterprise or from Pingamon Run (Long Run on map). They did day work for people in Enterprise. One evening they were returning home from their day's work when they were attacked by the Indians. John was scalped. Rachel was taken by the Indians who were pursued by some town's people. This was in 1791. Some historians pinpoint it May 11. The Indians were chased to the Ohio River as this was their permanent home. (They camped near or between Harrison and Mingoahela Counties in the summer) After a skirmish near the Ohio River, the Indians retreated. Rachel's scalp was found in the debris. John and Rachel were buried in a peach orchard between the West Fork River and Rt. #19 in an unmarked grave. A new house has been built at or near where they were thought to be buried. The bonnet that Rachel wore is enclosed in a glass container at the home of Clair Hess, Mannington, W.V. John & Rachel's granddaughter married Henry Hess.

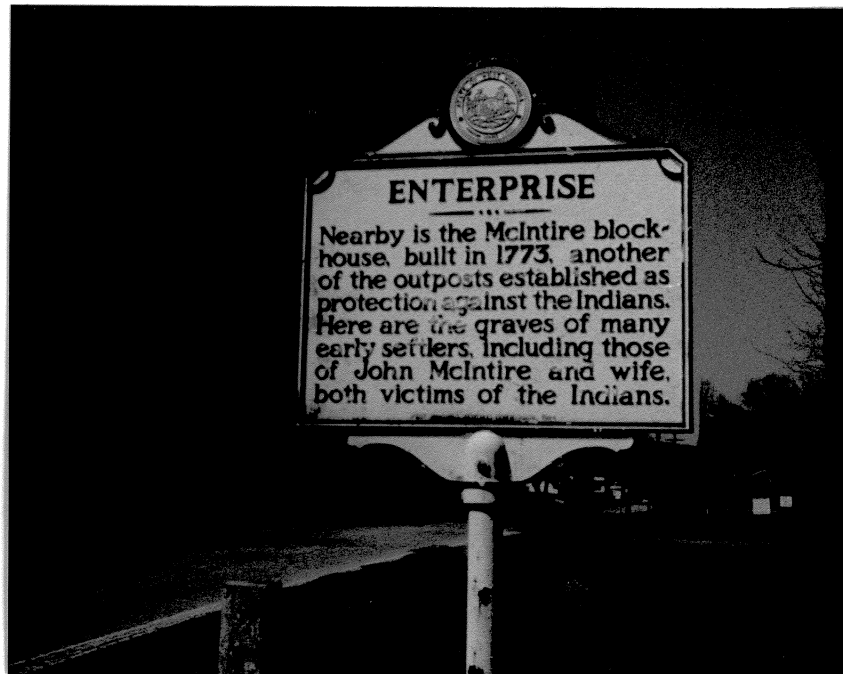

Monument in Enterprise Cemetery of  
Two Revolutionary Soldiers. They  
were in the group that pursued  
the Indians that killed John McIntyre  
and scalped his wife Rachel

HUSBAND'S NAME Charles Mc Intyre

89

When Born 1724 Where \_\_\_\_\_  
 Christened \_\_\_\_\_ Where \_\_\_\_\_  
 When Died 21 Oct. 1783 Where \_\_\_\_\_  
 When Buried \_\_\_\_\_ Where \_\_\_\_\_  
 When Married \_\_\_\_\_ Where \_\_\_\_\_  
 Other Wives (if any) Number (1) (2) etc. ANN Sullivan in 1769 Jean Stewart in 1772  
 His Father \_\_\_\_\_ His Mother's Maiden Name \_\_\_\_\_

(Husband's Full Name)

(Wife's Maiden Name)

This information obtained from \_\_\_\_\_

WIFE'S MAIDEN NAME Ellender Alexander M in 1777

When Born \_\_\_\_\_ Where \_\_\_\_\_  
 Christened \_\_\_\_\_ Where \_\_\_\_\_  
 When Died \_\_\_\_\_ Where \_\_\_\_\_ Date \_\_\_\_\_  
 When Buried \_\_\_\_\_ Where \_\_\_\_\_ Compiler \_\_\_\_\_  
 Other Husb. (if any) Number (1) (2) etc. \_\_\_\_\_ Address \_\_\_\_\_  
 Her Father \_\_\_\_\_ Her Mother's Maiden Name \_\_\_\_\_ City \_\_\_\_\_ State \_\_\_\_\_

Male or Female	CHILDREN (Arrange in order of birth)	WHEN BORN			WHERE BORN Town or Place	County	State or Country	WHEN DIED*			Marrisd
		Day	Month	Year				Day	Month	Year	
see PBB	1 John			1754				11 May	1791		Date _____ To Rachel Rose
	2 Thomas			1744				18 Nov.	1820		Date <u>2 Apr. 1773</u> To Mary Bailey
	3 Samuel										Date _____ To _____
	4 Sarah										Date _____ To _____
	5 Charles Jr.										Date <u>Har. Co. C.H.</u> 1791 To Hannah Hall
	6 James										Date <u>Har. Co. C.H.</u> 1796 To Rebecca James
	7 William										Date <u>Har. Co. C.H.</u> 1800 To Rebecca Hall
	8 Andrew										Date <u>Har. Co. C.H.</u> 1801 To Pamela Bartlett
	9 Mary ANN										Date _____ To _____
	10										Date _____ To _____
	11										Date _____ To _____
	12										Date _____ To _____
	13										Date _____ To _____

Family Group Sheet, Form F3  
 The Everton Publishers, P.O. Box 368, Logan, Utah 84321  
 \*If burial date is known on children and not death date, write burial date, prefix (Bur). Use reverse side for additional information.

## Short History of Charles McEntyre

This name is often spelled McEntire.

Charles McEntyre's Father (We do not know his name) probably came from Scotland to Ireland with the Army of William III in 1690 and fought at Boyne.

Charles was in America before 1763 as he is listed as a "Mariner" living in Philadelphia, Pa. in 1774. (His son John was born in Pa. in 1754 according to the record we have). This port was a gateway for thousands of Scotch-Irish and German immigrants. He (Charles) purchased land in Fredrick Co. Va. in 1763 from Lord Fairfax.

By 1773 he had acquired land in the District of West Augusta, Harrison Co., Va. This is on the Eastern Edge of Enterprise, Harrison Co., Va.

He enlisted in the Virginia Continental Army and fought as a Revolutionary War Soldier. He died shortly after the war.

**HUSBAND'S NAME** Andrew Lyons  
 When Born \_\_\_\_\_ Where \_\_\_\_\_  
 Christened \_\_\_\_\_ Where \_\_\_\_\_  
 When Died 1837 or 38 Where \_\_\_\_\_  
 When Buried \_\_\_\_\_ Where \_\_\_\_\_  
 When Married 14 May 1818 Where \_\_\_\_\_  
 Other Wives (if any) \_\_\_\_\_  
 Number (1) (2) etc. \_\_\_\_\_  
 His Father John Lyons His Mother's Maiden Name Susannah Holtzclaw

(Husband's Full Name) 92  
 (Wife's Maiden Name)

This information obtained from \_\_\_\_\_

**WIFE'S MAIDEN NAME** Mary Polly Wright  
 When Born \_\_\_\_\_ Where \_\_\_\_\_  
 Christened \_\_\_\_\_ Where \_\_\_\_\_  
 When Died 12 Dec 1865 Where \_\_\_\_\_ Date \_\_\_\_\_  
 When Buried \_\_\_\_\_ Where \_\_\_\_\_ Compiler \_\_\_\_\_  
 Other Husb. (if any) \_\_\_\_\_ Address \_\_\_\_\_  
 Number (1) (2) etc. \_\_\_\_\_  
 Her Father David Wright Her Mother's Maiden Name Nancy City \_\_\_\_\_ State \_\_\_\_\_

Male or Female	CHILDREN (Arrange in order of birth)	WHEN BORN			WHERE BORN		State or Country	WHEN DIED*			Married
		Day	Month	Year	Town or Place	County		Day	Month	Year	
	1 Mary Jane				Dale	Tyler	Va.				Date _____ To _____
See p93	2 Melvina			1823	"	"	"			1907	Date _____ To William Main
	3 Cassandra "Cassy" Emeline										Date _____ To Joseph Underwood
	4 Fanny										Date _____ To Richard Stackpole
See p49	5 Nancy			31 Mar 1831	"	"	"			25 Jan 1909	Date _____ To Jacob M. T. Tyte
	6 Susannah										Date _____ To _____
	7 Andrew Jackson									Killed by Going Aft	Date _____ To _____ Lightening while for cows
	8										Date _____ To _____
	9										Date _____ To _____
	10										Date _____ To _____
	11										Date _____ To _____
	12										Date _____ To _____
	13										Date _____ To _____

Family Group Sheet, Form F3  
 The Everton Publishers, P.O. Box 368, Logan, Utah 84321  
 \* If burial date is known on children and not death date, write burial date, prefix (Bur). Use reverse side for additional information.

**HUSBAND'S NAME** William Main  
 When Born 1824 Where \_\_\_\_\_  
 Christened \_\_\_\_\_ Where \_\_\_\_\_  
 When Died 1863 Where \_\_\_\_\_  
 When Buried \_\_\_\_\_ Where \_\_\_\_\_  
 When Married 14 Jan. 1842 Where \_\_\_\_\_  
 Other Wives (if any) \_\_\_\_\_  
 Number (1) (2) etc. \_\_\_\_\_  
 His Father \_\_\_\_\_ His Mother's Maiden Name \_\_\_\_\_

(Husband's Full Name) 93  
 (Wife's Maiden Name) \_\_\_\_\_  
 This information obtained from \_\_\_\_\_

**WIFE'S MAIDEN NAME** Melvina Lyons  
 When Born 1823 Where Data Va.  
 Christened \_\_\_\_\_ Where \_\_\_\_\_  
 When Died 1907 Where \_\_\_\_\_ Date \_\_\_\_\_  
 When Buried \_\_\_\_\_ Where \_\_\_\_\_ Compiler \_\_\_\_\_  
 Other Husb. (if any) \_\_\_\_\_ Address \_\_\_\_\_  
 Number (1) (2) etc. \_\_\_\_\_  
 Her Father Andrew Lyons Her Mother's Maiden Name Mary "Polly" Wright City \_\_\_\_\_ State \_\_\_\_\_

Male or Female	CHILDREN (Arrange in order of birth)	WHEN BORN			WHERE BORN			State or Country	WHEN DIED*			Married
		Day	Month	Year	Town or Place	County	Day		Month	Year		
See P. 94	1 David	4	Nov.	1842	Data	Tyler	Va.			1932	Date To <u>Martha Baker</u>	
	2 John W.			1845	"	"	"			22 Aug. 1856	Date To _____	
	3 William			1847	"	"	"			1867	Date To _____	
See P. 97	4 Fanny			1849	"	"	"			1870	Date To <u>Lev. N. Wilson</u>	
	5 Martha	30	Oct.	1855							Date To <u>Alfred Glover</u>	
	6 Mary			1857	"	"	"			8 Apr. 1857	Date To _____	
	7 Sabaes			1857	"	"	"				Date To <u>Belle</u>	
	8 Zedac	19	Apr.	1858	"	"	"				Date To <u>Mary Ferguson</u>	
	9 Lobus (Lobeos)	9	Aug.	1853	"	"	"				Date To _____	
	10 Note: Wm Main was in Civil War - Came home Sick										Date To _____	
	11 and Starved Died 6 Wks. later.										Date To _____	
	12										Date To _____	
	13										Date To _____	

Family Group Sheet, Form F3  
 The Everton Publishers, P.O. Box 368, Logan, Utah, 84321  
 \*If burial date is known on children and not death date, write burial date, prefix (Bur). Use reverse side for additional information.



HUSBAND'S NAME David Main

When Born 11 Apr. 1842 Where Dale, Va. (W.V.)  
 Christened \_\_\_\_\_ Where \_\_\_\_\_  
 When Died 1 Jan. 1932 Where Dale, W.V.  
 When Buried \_\_\_\_\_ Where Dale Cemetery  
 When Married 21 Nov. 1862 Where \_\_\_\_\_  
 Other Wives (if any) \_\_\_\_\_  
 Number (1) (2) etc. \_\_\_\_\_  
 His Father William Main His Mother's Maiden Name Melvina Lyons

(Husband's Full Name) 94  
 (Wife's Maiden Name) \_\_\_\_\_

This information obtained from \_\_\_\_\_

WIFE'S MAIDEN NAME Martha<sup>Q</sup> Baker "Q" is for Quaintella

When Born 11 May 1845 Where \_\_\_\_\_  
 Christened \_\_\_\_\_ Where \_\_\_\_\_  
 When Died 20 July 1907 Where \_\_\_\_\_  
 When Buried \_\_\_\_\_ Where Dale Cemetery  
 Other Husb. (if any) \_\_\_\_\_  
 Number (1) (2) etc. \_\_\_\_\_  
 Her Father \_\_\_\_\_ Her Mother's Maiden Name \_\_\_\_\_

Date \_\_\_\_\_  
 Compiler \_\_\_\_\_  
 Address \_\_\_\_\_  
 City \_\_\_\_\_ State \_\_\_\_\_

Male or Female	CHILDREN (Arrange in order of birth)	WHEN BORN			WHERE BORN Town or Place	County	State or Country	WHEN DIED*			Married
		Day	Month	Year				Day	Month	Year	
	1 Preston Randolph	11	May	1864	Dale	Tyler	W.V.	10	Apr.	1956	Date _____ To <u>Mary E.</u>
see p95	2 Isaac Leonard	4	Sept.	1880	"	"	"	18	Feb.	1964	Date _____ To <u>Ora G. Eddy</u>
	3 Timothy Brenton	4	Feb.	1866	"	"	"			1927	Date _____ To _____
	4 Mary Belle	31	Jan.	1868	"	"	"	23	July	1957	Date _____ To _____
	5 Melvina Jane	3	June	1870	"	"	"				Date _____ To _____
	6 Wm. D.	30	June	1872	"	"	"	25	July	1932	Date _____ To _____
	7 Irene E.	3	Sept.	1876	"	"	"	3	Sept.	1881	Date _____ To _____
	8 Martin V.	12	June	1878	"	"	"	2	Sept.	1878	Date _____ To _____
	9										Date _____ To _____
	10										Date _____ To _____
	11 Preston's daughter Ada										Date _____ To <u>married Wilfred Glover</u>
	12										Date _____ To _____
	13										Date _____ To _____

HUSBAND'S NAME Isaac L. Main

When Born 4 Sept. 1880 Where Dale, W.V.  
 Christened \_\_\_\_\_ Where \_\_\_\_\_  
 When Died 18 Feb. 1964 Where \_\_\_\_\_  
 When Buried \_\_\_\_\_ Where Dale, W.V.  
 When Married \_\_\_\_\_ Where \_\_\_\_\_  
 Other Wives (if any) \_\_\_\_\_  
 Number (1) (2) etc. \_\_\_\_\_  
 His Father David Main His Mother's Maiden Name Marthe Baker

(Husband's Full Name) 95

(Wife's Maiden Name)

This information obtained from \_\_\_\_\_

WIFE'S MAIDEN NAME Ora G. Eddy

When Born \_\_\_\_\_ Where Indian Creek  
 Christened \_\_\_\_\_ Where \_\_\_\_\_  
 When Died \_\_\_\_\_ Where \_\_\_\_\_ Date \_\_\_\_\_  
 When Buried \_\_\_\_\_ Where Dale, W.V. Compiler \_\_\_\_\_  
 Other Husb. (if any) \_\_\_\_\_ Address \_\_\_\_\_  
 Number (1) (2) etc. \_\_\_\_\_  
 Her Father Michael Eddy Her Mother's Maiden Name Elizabeth Allen City \_\_\_\_\_ State \_\_\_\_\_

Male or Female	CHILDREN (Arrange in order of birth)	WHEN BORN			WHERE BORN		State or Country	WHEN DIED*			Married
		Day	Month	Year	Town or Place	County		Day	Month	Year	
	1 Earnest Guy	13	APR.	1902	Dale	Tyler	W.V.	26	Mar.	1924	Date <u>3 Feb. 1923</u> To <u>Augusta Flo. Scott</u>
	2 Bertha	13	June	1902	"	"	"				Date <u>1st. Mar. Wm. Edge</u> To <u>Charles W. Miller</u>
	3 Sina	20	Feb.	1906	"	"	"				Date _____ To <u>--- Scoffer</u>
	4 Dolly Marthe ELIZ.	4	July							1984	Date <u>1st. French Wilson</u> To <u>2nd. --- Madero</u>
	5										Date _____ To _____
	6										Date _____ To _____
	7										Date _____ To _____
	8										Date _____ To _____
	9										Date _____ To _____
	10										Date _____ To _____
	11										Date _____ To _____
	12										Date _____ To _____
	13										Date _____ To _____

HUSBAND'S NAME Earnest Guy Main

When Born \_\_\_\_\_ Where \_\_\_\_\_  
 Christened \_\_\_\_\_ Where \_\_\_\_\_  
 When Died 26 Mar. 1924 Where Lumber Port, W.V.  
 When Buried \_\_\_\_\_ Where Dale, W.V.  
 When Married 3 Feb. 1923 Where New Martinsville, W.V.

(Husband's Full Name) 96

(Wife's Maiden Name)

This information obtained from \_\_\_\_\_

Other Wives (if any)  
 Number (1) (2) etc. \_\_\_\_\_

His Father Isaac L. Main His Mother's Maiden Name Ora G. Eddy

WIFE'S MAIDEN NAME Augusta Flo Scott

When Born \_\_\_\_\_ Where Ross WV Piney Fork  
 Christened \_\_\_\_\_ Where \_\_\_\_\_  
 When Died \_\_\_\_\_ Where \_\_\_\_\_ Date \_\_\_\_\_  
 When Buried \_\_\_\_\_ Where \_\_\_\_\_ Compiler \_\_\_\_\_  
 Other Husb. (if any)  
 Number (1) (2) etc. \_\_\_\_\_ Address \_\_\_\_\_

Her Father Charles G. Scott Her Mother's Maiden Name Eliz. Nancy Rose City \_\_\_\_\_ State \_\_\_\_\_

Male or Female	CHILDREN (Arrange in order of birth)	WHEN BORN			WHERE BORN			State or Country	WHEN DIED*			Married
		Day	Month	Year	Town or Place	County	Day		Month	Year		
	1 Ada	22	Feb.	1924	(Piney) Ross, W.V.	Wetzel	WV				Date _____ To <u>Clarence E. West</u>	
	2										Date _____ To _____	
	3										Date _____ To _____	
	4										Date _____ To _____	
	5										Date _____ To _____	
	6										Date _____ To _____	
	7										Date _____ To _____	
	8										Date _____ To _____	
	9										Date _____ To _____	
	10										Date _____ To _____	
	11										Date _____ To _____	
	12										Date _____ To _____	
	13										Date _____ To _____	

Family Group Sheet, Form F3  
 The Everton Publishers, P.O. Box 368, Logan, Utah 84321  
 \*If burial date is known on children and no death date, write burial date, prefix (bur). Use reverse side for additional information.

**HUSBAND'S NAME** Levin Wilson  
 When Born 1845 Where \_\_\_\_\_  
 Christened \_\_\_\_\_ Where \_\_\_\_\_  
 When Died 1872 Where \_\_\_\_\_  
 When Buried \_\_\_\_\_ Where \_\_\_\_\_  
 When Married Mar. 1868 Where \_\_\_\_\_  
 Other Wives (if any) \_\_\_\_\_  
 Number (1) (2) etc. \_\_\_\_\_  
 His Father Jeremiah Wilson His Mother's Maiden Name Cassandra

(Husband's Full Name) 97

(Wife's Maiden Name)

This information obtained from \_\_\_\_\_

**WIFE'S MAIDEN NAME** Fanny Main  
 When Born 1849 Where Date, W.V.  
 Christened \_\_\_\_\_ Where \_\_\_\_\_  
 When Died 1870 Where \_\_\_\_\_  
 When Buried \_\_\_\_\_ Where \_\_\_\_\_  
 Other Husb. (if any) \_\_\_\_\_  
 Number (1) (2) etc. \_\_\_\_\_  
 Her Father William Main Her Mother's Maiden Name Melvine Lyons

Date \_\_\_\_\_

Compiler \_\_\_\_\_

Address \_\_\_\_\_

City \_\_\_\_\_ State \_\_\_\_\_

Male or Female	CHILDREN (Arrange in order of birth)	WHEN BORN			WHERE BORN Town or Place	County	State or Country	WHEN DIED*			Married
		Day	Month	Year				Day	Month	Year	
See 1298	1 Melvina			1869	Date	Tyler	WV.			1916	Date _____ To <u>Wm. Jackson Postlewait</u>
	2										Date _____ To _____
	3										Date _____ To _____
	4										Date _____ To _____
	5										Date _____ To _____
	6										Date _____ To _____
	7										Date _____ To _____
	8										Date _____ To _____
	9										Date _____ To _____
	10										Date _____ To _____
	11										Date _____ To _____
	12										Date _____ To _____
	13										Date _____ To _____

Family Group Sheet, Form F3  
 The Everton Publishers, P.O. Box 368, Logan, Utah 84321  
 \*if burial date is known on children and not death date, write burial date, prefix (Bur). Use reverse side for additional information.

**HUSBAND'S NAME** Wm. Jackson Postlewait

When Born 1860 Where \_\_\_\_\_

Christened \_\_\_\_\_ Where \_\_\_\_\_

When Died 1942 Where \_\_\_\_\_

When Buried \_\_\_\_\_ Where \_\_\_\_\_

When Married \_\_\_\_\_ Where \_\_\_\_\_

Other Wives (if any)  
Number (1) (2) etc. \_\_\_\_\_

His Father \_\_\_\_\_ His Mother's Maiden Name \_\_\_\_\_

(Husband's Full Name) 98

(Wife's Maiden Name)

This information obtained from \_\_\_\_\_

**WIFE'S MAIDEN NAME** Melvina Wilson

When Born 1869 Where Dale, W.V.

Christened \_\_\_\_\_ Where \_\_\_\_\_

When Died 1914 Where \_\_\_\_\_ Date \_\_\_\_\_

When Buried \_\_\_\_\_ Where \_\_\_\_\_ Compiler \_\_\_\_\_

Other Husb. (if any)  
Number (1) (2) etc. \_\_\_\_\_ Address \_\_\_\_\_

Her Father Levin Wilson Her Mother's Maiden Name Fanny Main City \_\_\_\_\_ State \_\_\_\_\_

Male or Female	CHILDREN (Arrange in order of birth)	WHEN BORN			WHERE BORN Town or Place	County	State or Country	WHEN DIED*			Married
		Day	Month	Year				Day	Month	Year	
	1 <u>Evelenia</u>			<u>1885</u>				<u>1905</u>			Date _____ To _____
<u>see</u> <u>P. 99</u>	2 <u>Charles</u>			<u>1889</u>				<u>1954</u>			Date <u>B. 1892 D 1963</u> To <u>Lula Swigen</u>
	3 <u>Magdeline</u>			<u>1887</u>				<u>1919</u>			Date _____ To <u>David Mahoney</u>
	4 <u>William</u>			<u>1891</u>				<u>1959</u>			Date _____ To <u>Blanche Davis</u>
	5 <u>Francis</u>			<u>1895</u>				<u>1896</u>			Date _____ To _____
	6 <u>Everett</u>			<u>1897</u>				<u>1980</u>			Date _____ To <u>Georgia Boggess</u>
	7 <u>Rose</u>			<u>1901</u>				<u>1976</u>			Date _____ To <u>Archie Willey</u>
	8 <u>Dolly</u>			<u>1909</u>							Date _____ To <u>Clem Stine</u>
	9										Date _____ To _____
	10 <u>Note: Melvina Wilson was raised by her Grandmother,</u>										Date _____ To _____
	11 <u>Melvina Main in The Loghouse at Dale, W.V.</u>										Date _____ To _____
	12										Date _____ To _____
	13										Date _____ To _____

**HUSBAND'S NAME** Charles Postlewait

When Born 1889 Where \_\_\_\_\_  
 Christened \_\_\_\_\_ Where \_\_\_\_\_  
 When Died 1954 Where \_\_\_\_\_  
 When Buried \_\_\_\_\_ Where \_\_\_\_\_  
 When Married \_\_\_\_\_ Where \_\_\_\_\_

(Husband's Full Name)

(Wife's Maiden Name)

This information obtained from \_\_\_\_\_

Other Wives (if any)  
 Number (1) (2) etc. \_\_\_\_\_

His Father Wm. Jackson Postlewait His Mother's Maiden Name Melvina Wilson

**WIFE'S MAIDEN NAME** Lula Swiger

When Born 1892 Where \_\_\_\_\_  
 Christened \_\_\_\_\_ Where \_\_\_\_\_  
 When Died 1963 Where \_\_\_\_\_  
 When Buried \_\_\_\_\_ Where \_\_\_\_\_

Date \_\_\_\_\_

Compiler \_\_\_\_\_

Address \_\_\_\_\_

City \_\_\_\_\_ State \_\_\_\_\_

Other Husb. (if any)  
 Number (1) (2) etc. \_\_\_\_\_

Her Father \_\_\_\_\_ Her Mother's Maiden Name \_\_\_\_\_

Male or Female	CHILDREN (Arrange in order of birth)	WHEN BORN			WHERE BORN			State or Country	WHEN DIED*			Married
		Day	Month	Year	Town or Place	County	Day		Month	Year		
	1 Leroy			1914	Fairmont	Mar	of WV			1976	Date _____ To <u>Wanita Moore</u>	
	2 Thelma			1911	"	"	"			1957	Date _____ To <u>Oscar Zoeffel</u>	
	3 Francis				"	"	"	In Infancy			Date _____ To _____	
	4 Gladys			1918	Dale	Tyler	Co. WV.				Date _____ To <u>Howard Browne</u>	
	5 Charles				"	"	"	In Infancy			Date _____ To _____	
	6 Grace			1920	"	"	"			1982	Date _____ To <u>Claude Swisher</u>	
	7										Date _____ To _____	
	8										Date _____ To _____	
	9 Note: Charles and Lula lived in Fairmont where their										Date _____ To _____	
	10 first children were born. They then moved to the							(1917)			Date _____ To _____	
	11 Postlewait farm near Dale where the other three										Date _____ To _____	
	12 were born. They later moved back to Fairmont.							(1921)			Date _____ To _____	
	13 (The farm was on the hill above Dale on the Tyler -										Date _____ To _____	

Family Group Sheet, Form F3  
 The Everton Publishers, P.O. Box 368, Logan, Utah 84321  
 \*If burial date is known on children and not death date, write burial date, prefix (Bur). Use reverse side for additional information.

KNOW ALL MEN BY THESE PRESENTS, That we *Charles Mc Intyre*  
*Jacob Ray* are held and firmly bound unto *M. H. H. H.*  
 Esquire, Governor or Chief Magistrate of the Commonwealth of Virginia,  
 for the time being, and his successors to the use of the said Commonwealth in the sum of one hun-  
 dred and fifty dollars; to which payment well and truly to be made, we bind ourselves, our and  
 each of our heirs, executors and administrators, jointly and severally finally by these presents.  
 Sealed with our seals, and dated this *12<sup>th</sup>* day of *March* 18*95*

WHEREAS a marriage is suddenly intended to be had and solemnized between the above bound  
*Charles Mc Intyre* and *Lucinda Ray* daughter  
 of *Jacob Ray* both of this county. Now the condition of the above obli-  
 gation is such, that if there be no lawful cause or just impediment to obstruct the said marriage, then  
 the above obligation to be void, else to remain in full force and virtue.

Signed, sealed and delivered }  
 in the presence of } *Charles Mc Intyre*  
*Wm. B. Mason* of his }  
*Jacob Ray* }  
 mark } *mark*

Son of John<sup>9</sup> and Rachel Rose Mc Intyre

**HUSBAND'S NAME** William Lyons (Brother of Andrew P. 92)  
 When Born 18 Aug. 1800 Where Fauquier Co. Va. or Harrison Co. Va. (W.V.) (Husband's Full Name) 101  
 Christened \_\_\_\_\_ Where \_\_\_\_\_  
 When Died 4 Sept. 1880 Where \_\_\_\_\_ (Wife's Maiden Name) \_\_\_\_\_  
 When Buried \_\_\_\_\_ Where LYONS Cemetery This information obtained from \_\_\_\_\_  
 When Married 14 Sept. 1822 Where Fauquier Co Va.  
 Other Wives (if any) Number (1) (2) etc. Widow Margaret Baker, m 1862, D 22 June 1888  
 His Father John Lyons His Mother's Maiden Name Susannah Heltzelaw

**WIFE'S MAIDEN NAME** Nancy Boyce  
 When Born \_\_\_\_\_ Where \_\_\_\_\_  
 Christened \_\_\_\_\_ Where \_\_\_\_\_  
 When Died 11 July 1859 Where \_\_\_\_\_ Date \_\_\_\_\_  
 When Buried \_\_\_\_\_ Where \_\_\_\_\_ Compiler \_\_\_\_\_  
 Other Husb. (if any) Number (1) (2) etc. \_\_\_\_\_ Address \_\_\_\_\_  
 Her Father Robert Boyce Her Mother's Maiden Name Mary Elizabeth Ashcraft State \_\_\_\_\_

Male or Female	CHILDREN (Arrange in order of birth)	WHEN BORN			WHERE BORN		State or Country	WHEN DIED*			Married
		Day	Month	Year	Town or Place	County		Day	Month	Year	
	1 A Son - No Name given										Date _____ To _____
See P 104	2 Susannah		Oct.	1826	Dale	Tyler	W.V.	12	Aug.	1912	Date _____ To William Price.
See P 105	3 Ruth			1829							Date <u>11 May 1848</u> To Ben Franklin Wright
	4 Delilah			1831							Date _____ To (Aaron Swiger
	5 Mary ANN			1833							Date _____ To (Brothers) Lived Duddridge Co To Jessie J. Swiger
See P 104	6 Jacob H.		29	Apr. 1836				8	June	1890	Date _____ To Mary Lemasters
See P 105	7 George W.		3	May. 1838				17	Sept.	1913	Date _____ To Marth J. George
	8 Nancy Julia		23	Jan. 1841							Date _____ 1861 To Wm. A. Allen (son of Barnes and Nancy George)
	9										Date _____ To _____
	10										Date _____ To _____
	11										Date _____ To _____
	12										Date _____ To _____
	13										Date _____ To _____

Family Group Sheet, Form F3  
 \* The Everton Publishers, P.O. Box 368, Logan, Utah 84321  
 \* If burial date is known on children and not death date, write burial date, prefix (bur). Use reverse side for additional information.



HUSBAND'S NAME William Price

When Born \_\_\_\_\_ Where \_\_\_\_\_  
 Christened \_\_\_\_\_ Where \_\_\_\_\_  
 When Died \_\_\_\_\_ Where Princeton, Wetzel Co. W.V.  
 When Buried \_\_\_\_\_ Where \_\_\_\_\_  
 When Married \_\_\_\_\_ Where \_\_\_\_\_  
 Other Wives (if any) \_\_\_\_\_  
 Number (1) (2) etc. \_\_\_\_\_  
 His Father \_\_\_\_\_ His Mother's Maiden Name \_\_\_\_\_

(Husband's Full Name)

(Wife's Maiden Name)

This information obtained from \_\_\_\_\_

WIFE'S MAIDEN NAME Susannah Lyons

When Born Oct. 1876 Where \_\_\_\_\_  
 Christened \_\_\_\_\_ Where \_\_\_\_\_  
 When Died 12 Aug. 1912 Where \_\_\_\_\_  
 When Buried \_\_\_\_\_ Where \_\_\_\_\_  
 Other Husb. (if any) \_\_\_\_\_  
 Number (1) (2) etc. \_\_\_\_\_  
 Her Father William Lyons Her Mother's Maiden Name Nancy Boyce

Date \_\_\_\_\_  
 Compiler \_\_\_\_\_  
 Address \_\_\_\_\_  
 City \_\_\_\_\_ State \_\_\_\_\_

Male or Female	CHILDREN (Arrange in order of birth)	WHEN BORN			WHERE BORN		State or Country	WHEN DIED*			Married
		Day	Month	Year	Town or Place	County		Day	Month	Year	
	1 Claude had dau. Claudette										Date _____ To _____
	2 Junie										Date _____ To <u>Charles Cozart</u>
	3 Merle										Date _____ To _____
	4 They had 8 more children										Date _____ To _____
	5 Junie Price and Charles Cozart had 3 daughters!										Date _____ To _____
	6 Phyllis										Date _____ To _____
	7 Helen										Date _____ To _____
	8 Cora										Date _____ To _____
	9										Date _____ To _____
	10										Date _____ To _____
	11										Date _____ To _____
	12										Date _____ To _____
	13										Date _____ To _____

Family Group Sheet, Form F3  
 \*The Everton Publishers, P.O. Box 368, Logan, Utah 84321  
 \*If burial date is known on children and not death date, write burial date, prefix (Bur). Use reverse side for additional information.

**HUSBAND'S NAME** Ben Franklin Wright  
 When Born \_\_\_\_\_ Where \_\_\_\_\_  
 Christened \_\_\_\_\_ Where \_\_\_\_\_  
 When Died \_\_\_\_\_ Where \_\_\_\_\_  
 When Buried \_\_\_\_\_ Where \_\_\_\_\_  
 When Married 11 May 1848 Where \_\_\_\_\_  
 Other Wives (if any) \_\_\_\_\_  
 Number (1) (2) etc. \_\_\_\_\_  
 His Father \_\_\_\_\_ His Mother's Maiden Name \_\_\_\_\_

103  
 (Husband's Full Name)  
 (Wife's Maiden Name)  
 This information obtained from \_\_\_\_\_

**WIFE'S MAIDEN NAME** Ruth Lyons  
 When Born \_\_\_\_\_ Where \_\_\_\_\_  
 Christened \_\_\_\_\_ Where \_\_\_\_\_  
 When Died \_\_\_\_\_ Where \_\_\_\_\_  
 When Buried \_\_\_\_\_ Where \_\_\_\_\_  
 Other Husb. (if any) \_\_\_\_\_  
 Number (1) (2) etc. \_\_\_\_\_  
 Her Father William Lyons Her Mother's Maiden Name Nancy Boyce

Date \_\_\_\_\_  
 Compiler \_\_\_\_\_  
 Address \_\_\_\_\_  
 City \_\_\_\_\_ State \_\_\_\_\_

Male or Female	CHILDREN (Arrange in order of birth)	WHEN BORN			WHERE BORN		State or Country	WHEN DIED*			Married
		Day	Month	Year	Town or Place	County		Day	Month	Year	
	1 William										Date _____ To _____
	2 Nancy										Date _____ To _____
	3 Jonathan										Date _____ To _____
	4 Sarah J.										Date _____ To _____
	5 June										Date _____ To _____
	6 Perry G										Date _____ To _____
	7 All lived on Indian Creek										Date _____ To _____
	8										Date _____ To _____
	9										Date _____ To _____
	10										Date _____ To _____
	11										Date _____ To _____
	12										Date _____ To _____
	13										Date _____ To _____

Family Group Sheet, Form F3  
 \* The Everton Publishers, P.O. Box 368, Logan, Utah 84321  
 \* If burial date is known on children and not death date, write burial date, prefix (Bur). Use reverse side for additional information.

**HUSBAND'S NAME** Jacob H. Lyons  
 When Born 29 Apr. 1836 Where \_\_\_\_\_  
 Christened \_\_\_\_\_ Where \_\_\_\_\_  
 When Died 8 June 1890 Where Indian Creek  
 When Buried \_\_\_\_\_ Where Lyons Cemetery  
 When Married 20 Sept. 1855 Where \_\_\_\_\_  
 Other Wives (if any) \_\_\_\_\_  
 Number (1) (2) etc. \_\_\_\_\_  
 His Father William Lyons His Mother's Maiden Name Nancy Boyce

(Husband's Full Name) 104

(Wife's Maiden Name)

This information obtained from \_\_\_\_\_

**WIFE'S MAIDEN NAME** Mary Lemasters  
 When Born \_\_\_\_\_ Where Indian Creek  
 Christened \_\_\_\_\_ Where \_\_\_\_\_  
 When Died \_\_\_\_\_ Where \_\_\_\_\_  
 When Buried \_\_\_\_\_ Where \_\_\_\_\_  
 Other Husb. (if any) \_\_\_\_\_  
 Number (1) (2) etc. \_\_\_\_\_  
 Her Father Raleigh Lemasters Her Mother's Maiden Name Jerusha Headlee

Date \_\_\_\_\_  
 Compiler \_\_\_\_\_  
 Address \_\_\_\_\_  
 City \_\_\_\_\_ State \_\_\_\_\_

Male or Female	CHILDREN (Arrange in order of birth)	WHEN BORN			WHERE BORN Town or Place	County	State or Country	WHEN DIED*			Married
		Day	Month	Year				Day	Month	Year	
	1 William H	4	Aug.	1857				20	Oct.	1897	Date <u>Both Buried Walnut Fork</u> To <u>Rebecca --- 219 May 1858</u>
	2 Raleigh "Rollie"										Date _____ To _____
	3 Jerusha A.										Date _____ To _____
	4 Perry A										Date _____ To _____
	5 Joanna										Date _____ To _____
	6 Lot										Date _____ To _____
	7 Mahala										Date _____ To _____
	8 Eli										Date _____ To _____
	9 Susannah										Date _____ To _____
	10 2 Stillborn										Date _____ To _____
	11										Date _____ To _____
	12										Date _____ To _____
	13										Date _____ To _____

Family Group Sheet, Form F3  
 \*The Everton Publishers, P.O. Box 368, Logan, Utah 84321  
 \*If burial date is known on children and not death date, write burial date, prefix (Bur). Use reverse side for additional information.

**HUSBAND'S NAME** George Washington Lyons  
 When Born 3 Mar. 1838 Where Livedon Indian Creek.  
 Christened \_\_\_\_\_ Where \_\_\_\_\_  
 When Died 17 Sept. 1913 Where \_\_\_\_\_  
 When Buried \_\_\_\_\_ Where Lyons Cemetery - Russell Baker fm.  
 When Married \_\_\_\_\_ Where \_\_\_\_\_  
 Other Wives (if any) \_\_\_\_\_  
 Number (1) (2) etc. \_\_\_\_\_  
 His Father William Lyons His Mother's Maiden Name Nancy Boyce

(Husband's Full Name) 105  
 (Wife's Maiden Name) \_\_\_\_\_  
 This information obtained from \_\_\_\_\_

**WIFE'S MAIDEN NAME** Martha J. George  
 When Born 6 June 1840 Where \_\_\_\_\_  
 Christened \_\_\_\_\_ Where \_\_\_\_\_  
 When Died 23 Dec. 1924 Where \_\_\_\_\_ Date \_\_\_\_\_  
 When Buried \_\_\_\_\_ Where Lyons Cemetery Compiler \_\_\_\_\_  
 Other Husb. (if any) \_\_\_\_\_ Address \_\_\_\_\_  
 Number (1) (2) etc. \_\_\_\_\_  
 Her Father \_\_\_\_\_ Her Mother's Maiden Name Mary George City \_\_\_\_\_ State \_\_\_\_\_

Male or Female	CHILDREN (Arrange in order of birth)	WHEN BORN			WHERE BORN Town or Place	County	State or Country	WHEN DIED*			Married	
		Day	Month	Year				Day	Month	Year		
See P 104	1 Ladora	25	June	1877						1961	Date To <u>Silas McEivty</u>	
	2 Mary ANN	7	May	1858							Date To <u>Eddy</u>	
	3 Stephen	4	Aug.	1859	Dale	Tyler	W V	b. Lyons Cem.	31	July	1884	Date To
	4 Eda (Eda)	6	May	1851	"	"	"	b. Lyons Cem.	10	Oct.	1879	Date To
	5 Martin	4	Sept.	1864	"	"	"	b. LYONS Cem.	7	Dec.	1882	Date To
	6 Ellis	20	Sept.	1866	"	"	"					Date To
	7 Minerva	3	Aug.	1868	"	"	"	b. Lyons Cem.	27	Aug.	1885	Date To
	8 Simon	24	July	1872	"	"	"	b. Lyons Cem.	8	Sept.	1908	Date To <u>Sarah E. ---</u>
	9 Nancy											Date To <u>Wilson</u>
	10 Lenna	25	June	1877	"	"	"	b. Lyons Cem	1	Oct.	1898	Date To
	11 Julia											Date To
	12 Amos											Date To
	13 Joanna											Date To

Family Group Sheet, Form F3  
 The Everton Publishers, P.O. Box 368, Logan, Utah 84301  
 \*If burial date is known on children and not death date, write burial date, prefix (Bur). Use reverse side for additional information.

**HUSBAND'S NAME** Silas Mc Intyre  
 When Born 1875 Where \_\_\_\_\_  
 Christened \_\_\_\_\_ Where \_\_\_\_\_  
 When Died 1949 Where \_\_\_\_\_  
 When Buried \_\_\_\_\_ Where Church of Christ Cem.  
 When Married \_\_\_\_\_ Where \_\_\_\_\_  
 Other Wives (if any) \_\_\_\_\_  
 Number (1) (2) etc. \_\_\_\_\_  
 His Father \_\_\_\_\_ His Mother's Maiden Name \_\_\_\_\_

106

(Husband's Full Name)

(Wife's Maiden Name)

This information obtained from \_\_\_\_\_

**WIFE'S MAIDEN NAME** Landora Lyons  
 When Born 25 June 1877 Where \_\_\_\_\_  
 Christened \_\_\_\_\_ Where \_\_\_\_\_  
 When Died 1961 Where \_\_\_\_\_  
 When Buried \_\_\_\_\_ Where Church of Christ Cem.  
 Other Husb. (if any) \_\_\_\_\_  
 Number (1) (2) etc. \_\_\_\_\_  
 Her Father George W. Lyons Her Mother's Maiden Name Martha J. George  
 City \_\_\_\_\_ State \_\_\_\_\_

Date \_\_\_\_\_

Compiler \_\_\_\_\_

Address \_\_\_\_\_

State \_\_\_\_\_

Male or Female	CHILDREN (Arrange in order of birth)	WHEN BORN			WHERE BORN		State or Country	WHEN DIED*			Married
		Day	Month	Year	Town or Place	County		Day	Month	Year	
	1 Bryan	31	Dec.	1907	Buried Dale Cemetery			10	Apr	1911	Date _____ To _____
	2 Herschel										Date _____ To _____
	3 Lura										Date _____ To <u>Millard Wright</u>
	4 Pearl										Date _____ To <u>Herbert Wright</u>
	5 Dale										Date _____ To _____
	6 Edith										Date _____ To <u>Harold Dock</u>
	7 Paul										Date _____ To <u>Leeta Wright</u>
	8 Kermit										Date _____ To _____
	9 Garmen			1918	Alcy Tyler	WV	b. Church of Christ Cem.			1967	Date _____ To <u>Myers</u>
	10 James				"	"	"				Date _____ To _____
	11 June			1924	"	"	Church of Christ Cem.			1965	Date _____ To _____
	12										Date _____ To _____
	13										Date _____ To _____
	14										Date _____ To _____

Family Group Sheet, Form F3  
 The Everton Publishers, P.O. Box 368, Logan, Utah 84321  
 \*If burial date is known on children and not death date, write burial date, prefix (Bur). Use reverse side for additional information.

**HUSBAND'S NAME** John Lyons

When Born \_\_\_\_\_ Where \_\_\_\_\_

Christened \_\_\_\_\_ Where \_\_\_\_\_

When Died 1836 Where SHINNSTON, VA. (W.V.)

When Buried \_\_\_\_\_ Where \_\_\_\_\_

When Married 18 June 1787 Where Fauquier Co Va.

Other Wives (if any)  
Number (1) (2) etc. \_\_\_\_\_

His Father Andrew Lyons His Mother's Maiden Name No Record

107  
(Husband's Full Name)  
(Wife's Maiden Name)  
This information obtained from \_\_\_\_\_

**WIFE'S MAIDEN NAME** Susannah Holtzclaw

When Born \_\_\_\_\_ Where \_\_\_\_\_

Christened \_\_\_\_\_ Where \_\_\_\_\_

When Died \_\_\_\_\_ Where \_\_\_\_\_ Date \_\_\_\_\_

When Buried \_\_\_\_\_ Where \_\_\_\_\_ Compiler \_\_\_\_\_

Other Husb. (if any)  
Number (1) (2) etc. \_\_\_\_\_ Address \_\_\_\_\_

Her Father Jacob Holtzclaw Her Mother's Maiden Name Milie Dodson City \_\_\_\_\_ State \_\_\_\_\_

Male or Female	CHILDREN (Arrange in order of birth)	WHEN BORN			WHERE BORN Town or Place	County	State or Country	WHEN DIED*			Married
		Day	Month	Year				Day	Month	Year	
	1 Andrew							1837	6	38	Date _____ To <u>Mary Wright</u>
	2 William							11	July	1859	Date _____ To <u>Nancy Boyce</u>
	3 John and Susannah had 9 children.										Date _____ To _____
	4 They lived near Shinston as they came to										Date _____ To _____
	5 Harrison County in late 1700.										Date _____ To _____
	6										Date _____ To _____
	7										Date _____ To _____
	8										Date _____ To _____
	9										Date _____ To _____
	10										Date _____ To _____
	11										Date _____ To _____
	12										Date _____ To _____
	13										Date _____ To _____

Family Group Sheet, Form F3  
The Everton Publishers, P.O., Box 368, Logan, Utah 84321  
\*If burial date is known on children and not death date, write burial date, prefix (Bur). Use reverse side for additional information.

HUSBAND'S NAME Andrew Lyons

108

When Born \_\_\_\_\_ Where From Prince William Co. Va.

(Husband's Full Name)

Christened \_\_\_\_\_ Where \_\_\_\_\_

When Died \_\_\_\_\_ Where \_\_\_\_\_

(Wife's Maiden Name)

When Buried \_\_\_\_\_ Where \_\_\_\_\_

This information obtained from \_\_\_\_\_

When Married \_\_\_\_\_ Where \_\_\_\_\_

Other Wives (if any)  
Number (1) (2) etc. \_\_\_\_\_

His Father \_\_\_\_\_ His Mother's Maiden Name \_\_\_\_\_

WIFE'S MAIDEN NAME No Record

When Born \_\_\_\_\_ Where \_\_\_\_\_

Christened \_\_\_\_\_ Where \_\_\_\_\_

When Died \_\_\_\_\_ Where \_\_\_\_\_

Date \_\_\_\_\_

When Buried \_\_\_\_\_ Where \_\_\_\_\_

Compiler \_\_\_\_\_

Other Husb. (if any)  
Number (1) (2) etc. \_\_\_\_\_

Address \_\_\_\_\_

Her Father \_\_\_\_\_ Her Mother's Maiden Name \_\_\_\_\_

City \_\_\_\_\_ State \_\_\_\_\_

Male or Female	CHILDREN (Arrange in order of birth)	WHEN BORN			WHERE BORN Town or Place	County	State or Country	WHEN DIED*			Married
		Day	Month	Year				Day	Month	Year	
	1 <u>John</u>										Date <u>18 June 1787</u> To <u>Susannah Heitzelaw</u>
	2										Date _____ To _____
	3										Date _____ To _____
	4										Date _____ To _____
	5										Date _____ To _____
	6										Date _____ To _____
	7										Date _____ To _____
	8										Date _____ To _____
	9										Date _____ To _____
	10										Date _____ To _____
	11										Date _____ To _____
	12										Date _____ To _____
	13										Date _____ To _____

Family Group Sheet, Form F3  
 \* The Everton Publishers, P.O. Box 368, Logan, Utah 84321  
 \* If burial date is known on children and not death date, write burial date, prefix (Bur). Use reverse side for additional information.

HUSBAND'S NAME Jacob Holtzclaw

When Born \_\_\_\_\_ Where \_\_\_\_\_

(Husband's Full Name) 109

Christened \_\_\_\_\_ Where \_\_\_\_\_

When Died \_\_\_\_\_ Where \_\_\_\_\_

(Wife's Maiden Name)

When Buried \_\_\_\_\_ Where \_\_\_\_\_

This information obtained from \_\_\_\_\_

When Married \_\_\_\_\_ Where \_\_\_\_\_

Other Wives (if any)  
Number (1) (2) etc. \_\_\_\_\_

His Father Henry Holtzclaw His Mother's Maiden Name Nancy Hardin

WIFE'S MAIDEN NAME M. H. Dodson

When Born \_\_\_\_\_ Where \_\_\_\_\_

Christened \_\_\_\_\_ Where \_\_\_\_\_

When Died \_\_\_\_\_ Where \_\_\_\_\_

Date \_\_\_\_\_

When Buried \_\_\_\_\_ Where \_\_\_\_\_

Compiler \_\_\_\_\_

Other Husb. (if any)  
Number (1) (2) etc. \_\_\_\_\_

Address \_\_\_\_\_

Her Father \_\_\_\_\_ Her Mother's Maiden Name \_\_\_\_\_

City \_\_\_\_\_ State \_\_\_\_\_

Male or Female	CHILDREN (Arrange in order of birth)	WHEN BORN			WHERE BORN Town or Place	County	State or Country	WHEN DIED*			Married
		Day	Month	Year				Day	Month	Year	
	1 <u>Susannah</u>										Date To <u>John Lyons</u>
	2										Date To _____
	3										Date To _____
	4										Date To _____
	5										Date To _____
	6										Date To _____
	7										Date To _____
	8										Date To _____
	9										Date To _____
	10										Date To _____
	11										Date To _____
	12										Date To _____
	13										Date To _____
	14										Date To _____

Family Group Sheet, Form F3  
 \* The Everton Publishers, P.O. Box 368, Logan, Utah 84321  
 \* If burial date is known on children and not death date, write burial date, prefix (Bur). Use reverse side for additional information.



**HUSBAND'S NAME**

<sup>John</sup> Henry Holtzclaw

When Born 1711 Nov 14 Where Virginia  
 Christened \_\_\_\_\_ Where \_\_\_\_\_  
 When Died 1778 Where Prince William, Virginia  
 When Buried \_\_\_\_\_ Where \_\_\_\_\_  
 When Married 1748 Where Virginia

(Husband's Full Name) 110  
 (Wife's Maiden Name)

This information obtained from \_\_\_\_\_

Other Wives (if any)  
 Number (1) (2) etc. \_\_\_\_\_

His Father Hans Jacob Holtzclaw His Mother's Maiden Name Anna Margaret Otterbaek

**WIFE'S MAIDEN NAME** Nancy Hardin

When Born 1738 Where Prince William, Virginia  
 Christened \_\_\_\_\_ Where \_\_\_\_\_  
 When Died \_\_\_\_\_ Where \_\_\_\_\_  
 When Buried \_\_\_\_\_ Where \_\_\_\_\_

Date \_\_\_\_\_  
 Compiler \_\_\_\_\_  
 Address \_\_\_\_\_  
 City \_\_\_\_\_ State \_\_\_\_\_

Other Husb. (if any)  
 Number (1) (2) etc. \_\_\_\_\_

Her Father Mark Hardin Her Mother's Maiden Name Marie Madeline de LaChaumette

Male or Female	CHILDREN (Arrange in order of birth)	WHEN BORN			WHERE BORN Town or Place	County	State or Country	WHEN DIED*			Married
		Day	Month	Year				Day	Month	Year	
	1 <u>Jacob</u>										Date _____ To <u>Millie Dodson</u>
	2										Date _____ To _____
	3										Date _____ To _____
	4										Date _____ To _____
	5										Date _____ To _____
	6										Date _____ To _____
	7										Date _____ To _____
	8										Date _____ To _____
	9										Date _____ To _____
	10										Date _____ To _____
	11										Date _____ To _____
	12										Date _____ To _____
	13										Date _____ To _____
	14										Date _____ To _____

Family Group Sheet, Form F3  
 \* The Everton Publishers, P.O. Box 368, Logan, Utah 84321  
 \* If burial date is known on children and not death date, write burial date, prefix (Bur). Use reverse side for additional information.

HUSBAND'S NAME Hans Jacob Holtzelaw

When Born 28 mar 1863 Where Siegen, Westfalen, Prussia

(Husband's Full Name) 111

Christened \_\_\_\_\_ Where \_\_\_\_\_

When Died \_\_\_\_\_ Where \_\_\_\_\_

(Wife's Maiden Name)

When Buried \_\_\_\_\_ Where \_\_\_\_\_

This information obtained from

When Married 7 Aug 1708 Where Germany, Nassau-Siegen

Other Wives (if any)  
Number (1) (2) etc.

His Father Hans Heinrich Holtzelaw His Mother's Maiden Name Gertrude Solbach

WIFE'S MAIDEN NAME ANNA Margaret Otterback

When Born \_\_\_\_\_ Where \_\_\_\_\_

Christened \_\_\_\_\_ Where \_\_\_\_\_

When Died \_\_\_\_\_ Where \_\_\_\_\_

Date \_\_\_\_\_

When Buried \_\_\_\_\_ Where \_\_\_\_\_

Compiler \_\_\_\_\_

Other Husb. (if any)  
Number (1) (2) etc.

Address \_\_\_\_\_

Her Father \_\_\_\_\_ Her Mother's Maiden Name \_\_\_\_\_

City \_\_\_\_\_ State \_\_\_\_\_

Male or Female	CHILDREN (Arrange in order of birth)	WHEN BORN			WHERE BORN Town or Place	County	State or Country	WHEN DIED*			Married
		Day	Month	Year				Day	Month	Year	
	1 Henry										Date _____ To <u>Vancey Hardin</u>
	2										Date _____ To _____
	3 Note: We find That Hans Jacob Holtzelaw with his wife,										Date _____ To _____
	4 ANNA Margaret Otterback of the Siegen Area										Date _____ To _____
	5 of Germany came to Virginia in 1714 to										Date _____ To _____
	6 develop ore. He was a School Master for a										Date _____ To _____
	7 group of Iron Mengers. We have no dates										Date _____ To _____
	8 on them but Presume they were born about										Date _____ To _____
	9 1470 to 1640.										Date _____ To _____
	10										Date _____ To _____
	11										Date _____ To _____
	12										Date _____ To _____
	13										Date _____ To _____
											Date _____ To _____

Family Group Sheet, Form F3  
The Everton Publishers, P.O. Box 368, Logan, Utah 84321  
\*If burial date is known on children and not death date, write burial date, prefix (Bur). Use reverse side for additional information.

HUSBAND'S NAME

Ed Cramer

Heir of Line 1 P6

114

When Born \_\_\_\_\_ Where \_\_\_\_\_  
 Christened \_\_\_\_\_ Where \_\_\_\_\_  
 When Died \_\_\_\_\_ Where \_\_\_\_\_  
 When Buried \_\_\_\_\_ Where \_\_\_\_\_  
 When Married \_\_\_\_\_ Where \_\_\_\_\_  
 Other Wives (if any) \_\_\_\_\_  
 Number (1) (2) etc. \_\_\_\_\_  
 His Father \_\_\_\_\_ His Mother's Maiden Name \_\_\_\_\_

(Husband's Full Name)

(Wife's Maiden Name)

This information obtained from \_\_\_\_\_

WIFE'S MAIDEN NAME

Glenda Lou Ashenhart

When Born 27 Mar. 1940 Where Middlebourne, W.V.  
 Christened \_\_\_\_\_ Where \_\_\_\_\_  
 When Died \_\_\_\_\_ Where \_\_\_\_\_  
 When Buried \_\_\_\_\_ Where \_\_\_\_\_  
 Other Husb. (if any) \_\_\_\_\_  
 Number (1) (2) etc. \_\_\_\_\_  
 Her Father C. Glenn Ashenhart Her Mother's Maiden Name Geneva McCullough

Date \_\_\_\_\_  
 Compiler \_\_\_\_\_  
 Address \_\_\_\_\_  
 City \_\_\_\_\_ State \_\_\_\_\_

Male or Female	CHILDREN (Arrange in order of birth)	WHEN BORN			WHERE BORN		State or Country	WHEN DIED*			Married
		Day	Month	Year	Town or Place	County		Day	Month	Year	
	1 <u>Cindy</u>										Date _____ To _____
	2										Date _____ To _____
	3										Date _____ To _____
	4										Date _____ To _____
	5										Date _____ To _____
	6										Date _____ To _____
	7										Date _____ To _____
	8										Date _____ To _____
	9										Date _____ To _____
	10										Date _____ To _____
	11										Date _____ To _____
	12										Date _____ To _____
	13										Date _____ To _____

Family Group Sheet, Form F3  
 The Everton Publishers, P.O. Box 366, Logan, Utah 84321  
 \*If burial date is known on children and not death date, write burial date, prefix (Bur). Use reverse side for additional information.

HUSBAND'S NAME

<sup>Roland</sup> Charles A. Ashenhort <sup>Heir of Line 2 P. 6</sup>

When Born 22 Aug. 1945 Where Nashville, Arkansas  
 Christened \_\_\_\_\_ Where \_\_\_\_\_  
 When Died \_\_\_\_\_ Where \_\_\_\_\_  
 When Buried \_\_\_\_\_ Where \_\_\_\_\_

(Husband's Full Name) 115  
 (Wife's Maiden Name)

This information obtained from \_\_\_\_\_

When Married 7 June 1969 Where Dallas, Texas  
 Other Wives (if any) \_\_\_\_\_  
 Number (1) (2) etc. \_\_\_\_\_

His Father O. Glenn Ashenhort His Mother's Maiden Name JONNIE RANKIN

WIFE'S MAIDEN NAME Jewel Kathryn Shulze

When Born \_\_\_\_\_ Where \_\_\_\_\_  
 Christened \_\_\_\_\_ Where \_\_\_\_\_  
 When Died \_\_\_\_\_ Where \_\_\_\_\_  
 When Buried \_\_\_\_\_ Where \_\_\_\_\_

Date \_\_\_\_\_  
 Compiler \_\_\_\_\_  
 Address \_\_\_\_\_  
 City \_\_\_\_\_ State \_\_\_\_\_

Other Husb. (if any) \_\_\_\_\_  
 Number (1) (2) etc. \_\_\_\_\_  
 Her Father James C. Shulze Her Mother's Maiden Name Jewel Davis

Male or Female	CHILDREN (Arrange in order of birth)	WHEN BORN			WHERE BORN Town or Place	County	State or Country	WHEN DIED*			Married
		Day	Month	Year				Day	Month	Year	
	1 Kristin Leigh	10	Dec	1970	Dallas		Texas				Date _____ To _____
	2										Date _____ To _____
	3										Date _____ To _____
	4										Date _____ To _____
	5										Date _____ To _____
	6										Date _____ To _____
	7										Date _____ To _____
	8										Date _____ To _____
	9										Date _____ To _____
	10										Date _____ To _____
	11										Date _____ To _____
	12										Date _____ To _____
	13										Date _____ To _____

Family Group Sheet, Form F3  
 The Everton Publishers, P.O. Box 368, Logan, Utah 84301  
 \*If burial date is known on children and not death date, write burial date, prefix (Bur). Use reverse side for additional information.

HUSBAND'S NAME JOHN W. LOWMAN Heir of L.H. 3 P. 6

116

When Born \_\_\_\_\_ Where \_\_\_\_\_  
 Christened \_\_\_\_\_ Where \_\_\_\_\_  
 When Died \_\_\_\_\_ Where \_\_\_\_\_  
 When Buried \_\_\_\_\_ Where \_\_\_\_\_  
 When Married 12 Oct. 1966 D.V. 1968 Where \_\_\_\_\_  
 Other Wives (if any) \_\_\_\_\_  
 Number (1) (2) etc. \_\_\_\_\_  
 His Father \_\_\_\_\_ His Mother's Maiden Name \_\_\_\_\_

(Husband's Full Name)

(Wife's Maiden Name)

This information obtained from \_\_\_\_\_

Alyce Rebecca

WIFE'S MAIDEN NAME "Becky" Ashenhart

When Born 6 Sept. 1947 Where Nashville, Ark.  
 Christened \_\_\_\_\_ Where \_\_\_\_\_  
 When Died \_\_\_\_\_ Where \_\_\_\_\_  
 When Buried \_\_\_\_\_ Where \_\_\_\_\_  
 Other Husb. (if any) James Edward Mark DM 6-1-74  
 Number (1) (2) etc. \_\_\_\_\_  
 Her Father O. Glenn Ashenhart Her Mother's Maiden Name JONNIE RANKIN

Date \_\_\_\_\_  
 Compiler \_\_\_\_\_  
 Address \_\_\_\_\_  
 City \_\_\_\_\_ State \_\_\_\_\_

Male or Female	CHILDREN (Arrange in order of birth)	WHEN BORN			WHERE BORN			State or Country	WHEN DIED*			Married
		Day	Month	Year	Town or Place	County	Day		Month	Year	Date	
	1 <u>JANET ELIZ. LOWMAN</u>	15	June	1968	Dallas		Texas					Date <u>17 June 1989</u> To <u>BYRON NICOL</u>
	2 <u>AMANDA KATHLEEN MARK</u>	12	Dec.	1979	"		"					Date _____ To _____
	3											Date _____ To _____
	4											Date _____ To _____
	5											Date _____ To _____
	6											Date _____ To _____
	7											Date _____ To _____
	8											Date _____ To _____
	9											Date _____ To _____
	10											Date _____ To _____
	11											Date _____ To _____
	12											Date _____ To _____
	13											Date _____ To _____

Family Group Sheet, Form #3  
 The Everton Publishers, P.O. Box 568, Logan, Utah 84321  
 \*If burial date is known on children and not death date, write burial date, prefix (bur). Use reverse side for additional information.

**HUSBAND'S NAME** Wm. Glenn Ashenhart Heir of Lynch P.6  
 When Born 7 Apr. 1953 Where Nashville, Ark.  
 Christened \_\_\_\_\_ Where \_\_\_\_\_  
 When Died \_\_\_\_\_ Where \_\_\_\_\_  
 When Buried \_\_\_\_\_ Where \_\_\_\_\_  
 When Married May, 1974 Div. '81 Where \_\_\_\_\_  
 Other Wives (if any) Claudia Sue Patrick DM 30 Apr 1988 DB 22 July 1948  
 Number (1) (2) etc. \_\_\_\_\_  
 His Father O. Glenn Ashenhart His Mother's Maiden Name Jonnie Rankin

117  
 (Husband's Full Name)  
 (Wife's Maiden Name)  
 This information obtained from \_\_\_\_\_

**WIFE'S MAIDEN NAME** Nancy Kennedy  
 When Born 7 July 1950 Where \_\_\_\_\_  
 Christened \_\_\_\_\_ Where \_\_\_\_\_  
 When Died \_\_\_\_\_ Where \_\_\_\_\_  
 When Buried \_\_\_\_\_ Where \_\_\_\_\_  
 Her Father Jerry Albert Kennedy Her Mother's Maiden Name Marjorie Lowery

Date \_\_\_\_\_  
 Compiler \_\_\_\_\_  
 Address \_\_\_\_\_  
 City \_\_\_\_\_ State \_\_\_\_\_

Male or Female	CHILDREN (Arrange in order of birth)	WHEN BORN			WHERE BORN Town or Place	County	State or Country	WHEN DIED*			Married
		Day	Month	Year				Day	Month	Year	
	1 Jennifer Susanna	8	Aug.	1980	Dallas		Texas				Date _____ To _____
	2										Date _____ To _____
	3										Date _____ To _____
	4										Date _____ To _____
	5										Date _____ To _____
	6										Date _____ To _____
	7										Date _____ To _____
	8										Date _____ To _____
	9										Date _____ To _____
	10										Date _____ To _____
	11										Date _____ To _____
	12										Date _____ To _____
	13										Date _____ To _____

Family Group Sheet, Form F3  
 The Everton Publishers, P.O. Box 368, Logan, Utah 84301  
 \*If burial date is known on children and not death date, write burial date, prefix (Bur). Use reverse side for additional information.

HUSBAND'S NAME Christopher Joshua Ashenhart Heir of line 5 P 6

When Born 17 Nov. 1956 Where Dallas, Texas

(Husband's Full Name)

Christened \_\_\_\_\_ Where \_\_\_\_\_

When Died \_\_\_\_\_ Where \_\_\_\_\_

(Wife's Maiden Name)

When Buried \_\_\_\_\_ Where \_\_\_\_\_

When Married 9 Nov. 1985 Where Dallas, Texas

This information obtained from  
JONNIE Shows his Name as  
Joshua Chr's

Other Wives (if any) \_\_\_\_\_  
Number (1) (2) etc. \_\_\_\_\_

His Father C. Glenn Ashenhart His Mother's Maiden Name JONNIE RANKIN

WIFE'S MAIDEN NAME Alexandra Francesca Petrilli

When Born 8 Jan. 1963 Where Chicago, Ill.

Christened \_\_\_\_\_ Where \_\_\_\_\_

When Died \_\_\_\_\_ Where \_\_\_\_\_

Date \_\_\_\_\_

When Buried \_\_\_\_\_ Where \_\_\_\_\_

Compiler \_\_\_\_\_

Other Husb. (if any) \_\_\_\_\_  
Number (1) (2) etc. \_\_\_\_\_

Address \_\_\_\_\_

Her Father VINCENT Michael Petrilli Her Mother's Maiden Name Dorothy E. Francke

City \_\_\_\_\_ State \_\_\_\_\_

Male or Female	CHILDREN (Arrange in order of birth)	WHEN BORN			WHERE BORN			WHEN DIED*			Married
		Day	Month	Year	Town or Place	County	State or Country	Day	Month	Year	
1	Joshua Michael	12	Oct.	1987							Date _____ To _____
2	Aubrey Kyle	20	Sept.								Date _____ To _____
3	David Vincent										Date _____ To _____
4											Date _____ To _____
5											Date _____ To _____
6											Date _____ To _____
7											Date _____ To _____
8											Date _____ To _____
9											Date _____ To _____
10											Date _____ To _____
11											Date _____ To _____
12											Date _____ To _____
13											Date _____ To _____

Family Group Sheet, Form F3  
The Everton Publishers, P.O. Box 366, Logan, Utah 84321  
\*If burial date is known on children and not death date, write burial date, prefix (Bur). Use reverse side for additional information.

HUSBAND'S NAME Richard Lynn Ussery Heir of Line 6 P. 6

119

When Born 31 Mar. 1953 Where Paris, Tx

(Husband's Full Name)

Christened \_\_\_\_\_ Where \_\_\_\_\_

When Died \_\_\_\_\_ Where \_\_\_\_\_

(Wife's Maiden Name)

When Buried \_\_\_\_\_ Where \_\_\_\_\_

This information obtained from

When Married 9 June 1979 Where Dallas Texas

Other Wives (if any)  
Number (1) (2) etc.

His Father Fra Dickson Ussery His Mother's Maiden Name Peggy Jo Cass

WIFE'S MAIDEN NAME Cynthia Jane Ashenhart

When Born 29 June 1959 Where Amarillo, Texas

Christened \_\_\_\_\_ Where \_\_\_\_\_

When Died \_\_\_\_\_ Where \_\_\_\_\_

Date \_\_\_\_\_

When Buried \_\_\_\_\_ Where \_\_\_\_\_

Compiler \_\_\_\_\_

Other Husb. (if any)  
Number (1) (2) etc.

Address \_\_\_\_\_

Her Father O. Glenn Ashenhart Her Mother's Maiden Name Jonnie Rankin

City \_\_\_\_\_ State \_\_\_\_\_

Male or Female	CHILDREN (Arrange in order of birth)	WHEN BORN			WHERE BORN Town or Place	County	State or Country	WHEN DIED*			Married
		Day	Month	Year				Day	Month	Year	
	1 Robert Scott	14	June	1983	Dallas		Texas				Date _____ To _____
	2 Caitlin Marie	7	Feb.	1986	Glenview		Ill.				Date _____ To _____
	3										Date _____ To _____
	4										Date _____ To _____
	5										Date _____ To _____
	6										Date _____ To _____
	7										Date _____ To _____
	8										Date _____ To _____
	9										Date _____ To _____
	10										Date _____ To _____
	11										Date _____ To _____
	12										Date _____ To _____
	13										Date _____ To _____

Family Group Sheet, Form F3  
 The Everton Publishers, P.O. Box 365, Logan, Utah 84301  
 \*If burial date is known on children and not death date, write burial date, prefix (burial). Use reverse side for additional information.



HUSBAND'S NAME Claud Toothmen Mo. of Lincol. 1 17

12 L

When Born \_\_\_\_\_ Where \_\_\_\_\_  
 Christened \_\_\_\_\_ Where \_\_\_\_\_  
 When Died \_\_\_\_\_ Where \_\_\_\_\_  
 When Buried \_\_\_\_\_ Where \_\_\_\_\_  
 When Married \_\_\_\_\_ Where \_\_\_\_\_  
 Other Wives (if any)  
 Number (1) (2) etc. \_\_\_\_\_

(Husband's Full Name)

(Wife's Maiden Name)

This information obtained from  
Betty Lee Riley

His Father \_\_\_\_\_ His Mother's Maiden Name \_\_\_\_\_

WIFE'S MAIDEN NAME Mable E. Ashenhart

When Born \_\_\_\_\_ Where \_\_\_\_\_  
 Christened \_\_\_\_\_ Where \_\_\_\_\_  
 When Died \_\_\_\_\_ Where \_\_\_\_\_  
 When Buried \_\_\_\_\_ Where \_\_\_\_\_  
 Other Husb. (if any)  
 Number (1) (2) etc. \_\_\_\_\_

Date \_\_\_\_\_

Compiler \_\_\_\_\_

Address \_\_\_\_\_

Her Father J. Fred Ashenhart Her Mother's Maiden Name Lula Mae Ryan

City \_\_\_\_\_ State \_\_\_\_\_

Male or Female	CHILDREN (Arrange in order of birth)	WHEN BORN			WHERE BORN			State or Country	WHEN DIED*			Married
		Day	Month	Year	Town or Place	County	Day		Month	Year		
	1 Ruth Lee										Date To Lowell Dadd	
	2 Betty Louise										Date To James Victor Riley	
	3 Ruby Irene										Date To Richard Dearkins	
	4 Helen Maxine										Date To Joseph Harris	
	5 Nestie Big										Date To James W. Furbee	
	6										Date To	
	7										Date To	
	8										Date To	
	9										Date To	
	10										Date To	
	11										Date To	
	12										Date To	
	13										Date To	
	14										Date To	

Family Group Sheet, Form F3  
 The Everton Publishers, P.O. Box 366, Logan, Utah 84301  
 \*If burial date is known on children and not death date, write burial date, prefix (Bur). Use reverse side for additional information.

HUSBAND'S NAME Clarence McGee Heir of Line 2 P 24

123

When Born \_\_\_\_\_ Where \_\_\_\_\_  
 Christened \_\_\_\_\_ Where \_\_\_\_\_  
 When Died \_\_\_\_\_ Where \_\_\_\_\_  
 When Buried \_\_\_\_\_ Where \_\_\_\_\_  
 When Married \_\_\_\_\_ Where \_\_\_\_\_  
 Other Wives (if any) \_\_\_\_\_  
 Number (1) (2) etc. \_\_\_\_\_  
 His Father \_\_\_\_\_ His Mother's Maiden Name \_\_\_\_\_

(Husband's Full Name)

(Wife's Maiden Name)

This information obtained from \_\_\_\_\_

WIFE'S MAIDEN NAME Bessie Ashenhart

When Born \_\_\_\_\_ Where \_\_\_\_\_  
 Christened \_\_\_\_\_ Where \_\_\_\_\_  
 When Died \_\_\_\_\_ Where \_\_\_\_\_  
 When Buried \_\_\_\_\_ Where \_\_\_\_\_  
 Other Husb. (if any) \_\_\_\_\_  
 Number (1) (2) etc. \_\_\_\_\_  
 Her Father Fred Ashenhart Her Mother's Maiden Name Lula Mae Ryan

Date \_\_\_\_\_  
 Compiler \_\_\_\_\_  
 Address \_\_\_\_\_  
 City \_\_\_\_\_ State \_\_\_\_\_

Male or Female	CHILDREN (Arrange in order of birth)	WHEN BORN			WHERE BORN Town or Place	County	State or Country	WHEN DIED*			Married
		Day	Month	Year				Day	Month	Year	
	1 ANNE										Date _____ To _____
	2 JOHN										Date _____ To <u>Sylvia</u>
	3										Date _____ To _____
	4										Date _____ To _____
	5										Date _____ To _____
	6										Date _____ To _____
	7										Date _____ To _____
	8										Date _____ To _____
	9										Date _____ To _____
	10										Date _____ To _____
	11										Date _____ To _____
	12										Date _____ To _____
	13										Date _____ To _____

Family Group Sheet, Form F3  
 The Everton Publishers, P.O. Box 368, Logan, Utah 84321  
 \*If burial date is known on children and not death date, write burial date, prefix (Bur). Use reverse side for additional information.

HUSBAND'S NAME Gus J. Schultz Heir of Line 3 P. 24

124

When Born \_\_\_\_\_ Where \_\_\_\_\_  
 Christened \_\_\_\_\_ Where \_\_\_\_\_  
 When Died \_\_\_\_\_ Where \_\_\_\_\_  
 When Buried \_\_\_\_\_ Where \_\_\_\_\_  
 When Married \_\_\_\_\_ Where \_\_\_\_\_  
 Other Wives (if any) \_\_\_\_\_  
 Number (1) (2) etc. \_\_\_\_\_  
 His Father \_\_\_\_\_ His Mother's Maiden Name \_\_\_\_\_

(Husband's Full Name)

(Wife's Maiden Name)

This information obtained from \_\_\_\_\_

WIFE'S MAIDEN NAME Nellie Jane Ashenhart

When Born \_\_\_\_\_ Where \_\_\_\_\_  
 Christened \_\_\_\_\_ Where \_\_\_\_\_  
 When Died \_\_\_\_\_ Where \_\_\_\_\_  
 When Buried \_\_\_\_\_ Where \_\_\_\_\_  
 Other Husb. (if any) \_\_\_\_\_  
 Number (1) (2) etc. \_\_\_\_\_  
 Her Father J. Fred Ashenhart Her Mother's Maiden Name Lula Mac Ryan

Date \_\_\_\_\_  
 Compiler \_\_\_\_\_  
 Address \_\_\_\_\_  
 City \_\_\_\_\_ State \_\_\_\_\_

Male or Female	CHILDREN (Arrange in order of birth)	WHEN BORN			WHERE BORN Town or Place	County	State or Country	WHEN DIED*			Married
		Day	Month	Year				Day	Month	Year	
	1 <u>Marsha Louise</u>										Date _____ To _____
	2 <u>Roger Frederick</u>										Date _____ To _____
	3 <u>Robert</u>										Date _____ To _____
	4										Date _____ To _____
	5										Date _____ To _____
	6										Date _____ To _____
	7										Date _____ To _____
	8										Date _____ To _____
	9										Date _____ To _____
	10										Date _____ To _____
	11										Date _____ To _____
	12										Date _____ To _____
	13										Date _____ To _____

Family Group Sheet, Form F3  
 The Everton Publishers, P.O. Box 366, Logan, Utah 84321  
 \*If burial date is known on children and not death date, write burial date, prefix (Bur). Use reverse side for additional information.

HUSBAND'S NAME Preston Randolph Main Heir of Line 1 P. 94

125

When Born 11 May 1864 Where Dale, W.V.

(Husband's Full Name)

Christened \_\_\_\_\_ Where \_\_\_\_\_

When Died 10 Apr. 1956 Where \_\_\_\_\_

(Wife's Maiden Name)

When Buried \_\_\_\_\_ Where Main Cem. Dale, W.V.

This information obtained from \_\_\_\_\_

When Married \_\_\_\_\_ Where \_\_\_\_\_

Other Wives (if any) \_\_\_\_\_  
Number (1) (2) etc. \_\_\_\_\_

His Father David Main His Mother's Maiden Name Martha B. Baker

WIFE'S MAIDEN NAME Mary F.

When Born \_\_\_\_\_ Where \_\_\_\_\_

Christened \_\_\_\_\_ Where \_\_\_\_\_

When Died \_\_\_\_\_ Where \_\_\_\_\_

Date \_\_\_\_\_

When Buried \_\_\_\_\_ Where Main Cem. Dale, W.V.

Compiler \_\_\_\_\_

Other Husb. (if any) \_\_\_\_\_  
Number (1) (2) etc. \_\_\_\_\_

Address \_\_\_\_\_

Her Father \_\_\_\_\_ Her Mother's Maiden Name \_\_\_\_\_

City \_\_\_\_\_ State \_\_\_\_\_

Male or Female	CHILDREN (Arrange in order of birth)	WHEN BORN			WHERE BORN		State or Country	WHEN DIED*			Married
		Day	Month	Year	Town or Place	County		Day	Month	Year	
	1 Ada	2	June	1899	Dale	Tyler	WV	3	Apr.	1983	Date _____ To <u>Wilfred Glover</u> <sup>5</sup> 4-18-1907
	2 Ida										Date _____ To _____
	3 Delbert C.										Date _____ To <u>Stella Pitts</u>
	4 Arch										Date _____ To _____
	5 Birch										Date _____ To _____
	6 Clem										Date _____ To _____
	7										Date _____ To _____
	8										Date _____ To _____
	9										Date _____ To _____
	10										Date _____ To _____
	11										Date _____ To _____
	12										Date _____ To _____
	13										Date _____ To _____

Family Group Sheet, Form F3  
The Everton Publishers, P.O. Box 368, Logan, Utah 84321  
\*If burial date is known on children and not death date, write burial date, prefix (Bur). Use reverse side for additional information.

HUSBAND'S NAME Silas Lowe Heir of Line 4 P. 94

126

When Born \_\_\_\_\_ Where \_\_\_\_\_  
 Christened \_\_\_\_\_ Where \_\_\_\_\_  
 When Died \_\_\_\_\_ Where \_\_\_\_\_  
 When Buried \_\_\_\_\_ Where Main Cem. Date, W.V.  
 When Married \_\_\_\_\_ Where \_\_\_\_\_  
 Other Wives (if any) \_\_\_\_\_  
 Number (1) (2) etc. \_\_\_\_\_  
 His Father \_\_\_\_\_ His Mother's Maiden Name \_\_\_\_\_

(Husband's Full Name)

(Wife's Maiden Name)

This information obtained from \_\_\_\_\_

WIFE'S MAIDEN NAME Mary Belle Main

When Born 31 Jan 1868 Where \_\_\_\_\_  
 Christened \_\_\_\_\_ Where \_\_\_\_\_  
 When Died 23 July 1957 Where \_\_\_\_\_  
 When Buried \_\_\_\_\_ Where Main Cem. Date, W.V.  
 Other Husb. (if any) \_\_\_\_\_  
 Number (1) (2) etc. \_\_\_\_\_  
 Her Father David Main Her Mother's Maiden Name Martha G. Baker

Date \_\_\_\_\_  
 Compiler \_\_\_\_\_  
 Address \_\_\_\_\_  
 City \_\_\_\_\_ State \_\_\_\_\_

Male or Female	CHILDREN (Arrange in order of birth)	WHEN BORN			WHERE BORN Town or Place	County	State or Country	WHEN DIED*			Married
		Day	Month	Year				Day	Month	Year	
	1 <u>Vada Florence</u>										Date _____ To <u>Ross Maine</u>
	2 <u>Retha</u>										Date _____ To <u>Ross Nolan</u>
	3										Date _____ To _____
	4										Date _____ To _____
	5										Date _____ To _____
	6										Date _____ To _____
	7										Date _____ To _____
	8										Date _____ To _____
	9										Date _____ To _____
	10										Date _____ To _____
	11										Date _____ To _____
	12										Date _____ To _____
	13										Date _____ To _____

Family Group Sheet, Form F3  
 The Everton Publication, P.O. Box 368, Logan, Utah 84321  
 \*If burial date is known on children and not death date, write burial date, prefix (Burial). Use reverse side for additional information.

HUSBAND'S NAME Ross Maine Heir of Line 1 P. 126

127

When Born \_\_\_\_\_ Where \_\_\_\_\_  
 Christened \_\_\_\_\_ Where \_\_\_\_\_  
 When Died \_\_\_\_\_ Where \_\_\_\_\_  
 When Buried \_\_\_\_\_ Where \_\_\_\_\_  
 When Married \_\_\_\_\_ Where \_\_\_\_\_  
 Other Wives (if any) \_\_\_\_\_  
 Number (1) (2) etc. \_\_\_\_\_  
 His Father \_\_\_\_\_ His Mother's Maiden Name \_\_\_\_\_

(Husband's Full Name)

(Wife's Maiden Name)

This information obtained from  
Ray Donald Maine

WIFE'S MAIDEN NAME Vada Florence Lowe

When Born \_\_\_\_\_ Where \_\_\_\_\_  
 Christened \_\_\_\_\_ Where \_\_\_\_\_  
 When Died \_\_\_\_\_ Where \_\_\_\_\_  
 When Buried \_\_\_\_\_ Where \_\_\_\_\_  
 Other Husb. (if any) \_\_\_\_\_  
 Number (1) (2) etc. Taylor  
 Her Father Silas Lowe Her Mother's Maiden Name Mary Bell Main

Date \_\_\_\_\_  
 Compiler \_\_\_\_\_  
 Address \_\_\_\_\_  
 City \_\_\_\_\_ State \_\_\_\_\_

Male or Female	CHILDREN (Arrange in order of birth)	WHEN BORN			WHERE BORN		State or Country	WHEN DIED*			Married
		Day	Month	Year	Town or Place	County		Day	Month	Year	
	1 <u>Ray Donald</u>										Date _____ To _____
	2 <u>Carl Ronald</u>										Date _____ To _____
	3 <u>Mary</u>										Date _____ To <u>Jack Agar</u>
	4 <u>Mildred</u>										Date _____ To <u>Jacob P. Morgan</u>
	5										Date _____ To _____
	6										Date _____ To _____
	7										Date _____ To _____
	8										Date _____ To _____
	9										Date _____ To _____
	10										Date _____ To _____
	11										Date _____ To _____
	12										Date _____ To _____
	13										Date _____ To _____
	14										Date _____ To _____

Family Group Sheet, Form F3  
 The Everton Publishers, P.O. Box 368, Logan, Utah 84321  
 \*If burial date is known on children and not death date, write burial date, prefix (Bur). Use reverse side for additional information.

HUSBAND'S NAME Pinkney B. McEntyre Heir of Line 3 P. 114

128

When Born 19 May, 1853 Where Sun Fish Run A104  
 Christened \_\_\_\_\_ Where \_\_\_\_\_  
 When Died 19 Nov. 1907 Where \_\_\_\_\_  
 When Buried \_\_\_\_\_ Where McEntyre (Watts) Cemetery  
 When Married \_\_\_\_\_ Where \_\_\_\_\_  
 Other Wives (if any) \_\_\_\_\_  
 Number (1) (2) etc. \_\_\_\_\_  
 His Father James McEntyre His Mother's Maiden Name Dejilah Wright

(Husband's Full Name)

(Wife's Maiden Name)

This information obtained from \_\_\_\_\_

WIFE'S MAIDEN NAME Clara V. Booher

When Born 1861 Where Moore  
 Christened \_\_\_\_\_ Where \_\_\_\_\_  
 When Died 1934 Where \_\_\_\_\_  
 When Buried \_\_\_\_\_ Where McEntyre (Watts) Cemetery  
 Other Husb. (if any) \_\_\_\_\_  
 Number (1) (2) etc. \_\_\_\_\_  
 Her Father \_\_\_\_\_ Her Mother's Maiden Name \_\_\_\_\_

Date \_\_\_\_\_  
 Compiler \_\_\_\_\_  
 Address \_\_\_\_\_  
 City \_\_\_\_\_ State \_\_\_\_\_

Male or Female	CHILDREN (Arrange in order of birth)	WHEN BORN			WHERE BORN Town or Place	County	State or Country	WHEN DIED*			Married
		Day	Month	Year				Day	Month	Year	
	1 Homer L			1879							Date _____ To _____
	2 Asbury C.			17 Oct. 1881							Date _____ To _____
	3 Mahie										Date _____ To _____
	4 Lemley										Date _____ To _____
	5 Wayne										Date _____ To <u>Scott</u>
	6 Ote								By accident IN California		Date _____ To _____
	7 Francis								By Flood Cal. U.S.A.		Date _____ To _____
	8 Donald M.								Lived		Date <u>Marmet, W.V. Dec 1957</u> To <u>Presenting Altg.</u> Date <u>Oil Field Worker</u> To <u>in Texas</u>
	9 Bliss										Date _____ To _____
	10										Date _____ To _____
	11										Date _____ To _____
	12										Date _____ To _____
	13										Date _____ To _____

Family Group Sheet, Form F3  
 The Everton Publishers, P.O. Box 368, Logan, Utah 84321  
 \*If burial date is known on children and not death date, write burial date, prefix (bur). Use reverse side for additional information.

**HUSBAND'S NAME** John Ashenhart Heir of Line 3 P. 19  
 When Born 1856 Where MONROE Co. Ohio  
 Christened Same John as Page 21 Where \_\_\_\_\_  
 When Died \_\_\_\_\_ Where \_\_\_\_\_  
 When Buried \_\_\_\_\_ Where \_\_\_\_\_  
 When Married \_\_\_\_\_ Where \_\_\_\_\_  
 Other Wives (if any) \_\_\_\_\_  
 Number (1) (2) etc. \_\_\_\_\_  
 His Father \_\_\_\_\_ His Mother's Maiden Name \_\_\_\_\_

Extra  
129  
 (Husband's Full Name)  
 (Wife's Maiden Name)  
 This information obtained from \_\_\_\_\_

**WIFE'S MAIDEN NAME** No Name Recorded on C.H. Records but See The Note Below

When Born \_\_\_\_\_ Where \_\_\_\_\_  
 Christened \_\_\_\_\_ Where \_\_\_\_\_  
 When Died \_\_\_\_\_ Where \_\_\_\_\_  
 When Buried \_\_\_\_\_ Where \_\_\_\_\_  
 Other Husb. (if any) \_\_\_\_\_  
 Number (1) (2) etc. \_\_\_\_\_  
 Her Father \_\_\_\_\_ Her Mother's Maiden Name \_\_\_\_\_  
 Date \_\_\_\_\_  
 Compiler \_\_\_\_\_  
 Address \_\_\_\_\_  
 City \_\_\_\_\_ State \_\_\_\_\_

Male or Female	CHILDREN (Arrange in order of birth)	WHEN BORN			WHERE BORN Town or Place	County	State or Country	WHEN DIED*			Married
		Day	Month	Year				Day	Month	Year	
	1 Charles E.	15	Nov.	1876				15	Feb.	1929	Date <u>15 Nov. 1903</u> To <u>LIZZIE HENDERSON</u>
	2										Date _____ To _____
	3										Date _____ To _____
	4 NO Mother is shown for Charles, The Reason could be the										Date _____ To _____
	5 following. Tyler Co. Marriage Records show that John Ashenhart										Date _____ To _____
	6 Age 25. Married Mary Mikes Age 22 on 26 Apr. 1874. His Parents										Date _____ To _____
	7 Deidric and Catha Ashenhart. (This could mean Joshua P.										Date _____ To _____
	8 and Christina Rohr Ashenhart). Her parents listed as Perry										Date _____ To _____
	9 and Elizabeth Mikes. The next wife of Mary and										Date _____ To _____
	10 Charles is in the 1880 Census living with James P. Mikes 55										Date _____ To _____
	11 and his wife Sarah 55. Mary is listed as Mary Ashenhart 30										Date _____ To _____
	12 and her son Charles E Age 4. Mary's Job is "Washes"										Date _____ To _____
	13										Date _____ To _____

Family Group Sheet, Form F3  
 The Everton Publishers, P.O. Box 368, Logan, Utah 84301  
 \*If burial date is known on children and not death date, write burial date, prefix (Bur). Use reverse side for additional information.



HUSBAND'S NAME Charles E. Ashenhart Heir of Line 1 P. 129

When Born 15 Nov. 1876 Where Tyler Co. Va.

(Husband's Full Name)

Christened \_\_\_\_\_ Where \_\_\_\_\_

When Died 15 Feb. 1929 Where Sisterstille R.D. (Cancer of Liver)

(Wife's Maiden Name)

When Buried \_\_\_\_\_ Where Back Run Cem. off Rt. 180

This information obtained from \_\_\_\_\_

When Married 15 Nov. 1903 Where Middlebourn Co. W.V.

Other Wives (if any) Number (1) (2) etc. \_\_\_\_\_

His Father John Ashenhart His Mother's Maiden Name \_\_\_\_\_

WIFE'S MAIDEN NAME Lizzie Henderson

When Born 1884 Where Tyler Co. W.V.

Christened \_\_\_\_\_ Where \_\_\_\_\_

When Died 23 Apr. 1967 Where \_\_\_\_\_

Date \_\_\_\_\_

When Buried \_\_\_\_\_ Where \_\_\_\_\_

Compiler \_\_\_\_\_

Other Husb. (if any) Number (1) (2) etc. \_\_\_\_\_

Address \_\_\_\_\_

Her Father John Henderson Her Mother's Maiden Name Mary Wright

City \_\_\_\_\_ State \_\_\_\_\_

Male or Female	CHILDREN (Arrange in order of birth)	WHEN BORN			WHERE BORN Town or Place	County	State or Country	WHEN DIED*			Married
		Day	Month	Year				Day	Month	Year	
	1 <u>Raymond</u>			<u>1905</u>				<u>4</u>	<u>Nov.</u>	<u>1978</u>	Date <u>Blind - Never Married</u> To _____
	2										Date _____ To _____
	3										Date _____ To _____
	4										Date _____ To _____
	5										Date _____ To _____
	6										Date _____ To _____
	7										Date _____ To _____
	8										Date _____ To _____
	9										Date _____ To _____
	10										Date _____ To _____
	11										Date _____ To _____
	12										Date _____ To _____
	13										Date _____ To _____
	14										Date _____ To _____

Family Group Sheet, Form F3  
 \* The Everton Publishers, P.O. Box 368, Logan, Utah 84321  
 \* If burial date is known on children and not death date, write burial date, prefix (Bur). Use reverse side for additional information.

HUSBAND'S NAME Timothy Brenten Main Heir of Line 3 P. 94

When Born 4 Feb. 1866 Where Dale, W.V.

(Husband's Full Name) 131

Christened \_\_\_\_\_ Where \_\_\_\_\_

When Died 1927 Where \_\_\_\_\_

(Wife's Maiden Name)

When Buried \_\_\_\_\_ Where \_\_\_\_\_

This information obtained from \_\_\_\_\_

When Married 30 May 1909 Where \_\_\_\_\_

Other Wives (if any)  
Number (1) (2) etc. \_\_\_\_\_

His Father David Main His Mother's Maiden Name Martha Q. Baker

WIFE'S MAIDEN NAME Margaret Ella Yost

When Born \_\_\_\_\_ Where \_\_\_\_\_

Christened \_\_\_\_\_ Where \_\_\_\_\_

When Died \_\_\_\_\_ Where \_\_\_\_\_

Date \_\_\_\_\_

When Buried \_\_\_\_\_ Where \_\_\_\_\_

Complier \_\_\_\_\_

Other Husb. (if any)  
Number (1) (2) etc. \_\_\_\_\_

Address \_\_\_\_\_

Her Father \_\_\_\_\_ Her Mother's Maiden Name \_\_\_\_\_

City \_\_\_\_\_ State \_\_\_\_\_

Male or Female	CHILDREN (Arrange in order of birth)	WHEN BORN			WHERE BORN Town or Place	County	State or Country	WHEN DIED*			Married
		Day	Month	Year				Day	Month	Year	
	1 <u>Iaie Berlin (Twin)</u>	<u>4</u>	<u>Oct.</u>	<u>1889</u>				<u>3</u>	<u>Feb</u>	<u>1970</u>	Date <u>30 May 1909</u> d <u>3-30-57</u> To <u>Wiley E. Shawalter</u> Date <u>Smithfield, W.V.</u> To _____ Date _____ To _____ Date _____ To _____ Date _____ To _____ Date _____ To _____ Date _____ To _____ Date _____ To _____ Date _____ To _____ Date _____ To _____ Date _____ To _____
	2										
	3										
	4										
	5										
	6										
	7										
	8										
	9										
	10										
	11										
	12										
	13										
	14										

Family Group Sheet, Form F3  
The Everton Publishers, P.O. Box 366, Logan, Utah 84301  
\* Burial date is known on children and not death date, write burial date, prefix (Bur). Use reverse side for additional information.

HUSBAND'S NAME William D. Main Heir of Line b P94

When Born 30 June 1872 Where Dale, W.V.  
 Christened \_\_\_\_\_ Where \_\_\_\_\_  
 When Died 25 July 1932 Where \_\_\_\_\_  
 When Buried \_\_\_\_\_ Where Main Cem. Dale, W.V.  
 When Married \_\_\_\_\_ Where \_\_\_\_\_

(Husband's Full Name) \_\_\_\_\_  
 (Wife's Maiden Name) \_\_\_\_\_  
 This information obtained from \_\_\_\_\_

Other Wives (if any) Number (1) (2) etc. \_\_\_\_\_  
 His Father David Main His Mother's Maiden Name Martha G. Baker

WIFE'S MAIDEN NAME Lenore Pitts

When Born 1877 Where Alvy W V  
 Christened \_\_\_\_\_ Where \_\_\_\_\_  
 When Died 1947 Where \_\_\_\_\_  
 When Buried \_\_\_\_\_ Where Main Cem. Dale W V

Date \_\_\_\_\_  
 Compiler \_\_\_\_\_  
 Address \_\_\_\_\_  
 City \_\_\_\_\_ State \_\_\_\_\_

Other Husb. (if any) Number (1) (2) etc. \_\_\_\_\_  
 Her Father Christopher Pitts Her Mother's Maiden Name Azana Haught

Male or Female	CHILDREN (Arrange in order of birth)	WHEN BORN			WHERE BORN Town or Place	County	State or Country	WHEN DIED*			Married
		Day	Month	Year				Day	Month	Year	
	1 Ruby			1912							Date _____ To <u>Harvey Shields</u>
	2 Charles Leslie			1904							Date _____ To _____
	3										Date _____ To _____
	4										Date _____ To _____
	5										Date _____ To _____
	6										Date _____ To _____
	7										Date _____ To _____
	8										Date _____ To _____
	9										Date _____ To _____
	10										Date _____ To _____
	11										Date _____ To _____
	12										Date _____ To _____
	13										Date _____ To _____

Family Group Sheet, Form F3  
 The Everton Publishers, P.O. Box 366, Logan, Utah 84321  
 \*If burial date is known on children and not death date, write burial date, prefix (Bur). Use reverse side for additional information.